

PESHAVE AND ASSOCIATES  
ARCHITECTS AND INTERIOR CONSULTANTS  
OFF. NO. 51/6/517/518, 5TH FLOOR, "THE PENTAGON"  
OPP. HOTEL PANCHAMI, SHAHU COLLEGE ROAD, PUNE  
TEL: 020 24224611 FAX: 020 24224651

GYMNASIUM AND EXTENSION TO CATERING COLLEGE BUILDING AT  
S. NO. 55.56, SHIVAJINAGAR, PUNE  
FOR ALL INDIA SHRI SHIVAJI MEMORIAL SOCIETY, PUNE.

HMCT  
CONP3/D/AISSMS-GYM/GYM/ACTE/SET4/SHEETS/FILE2

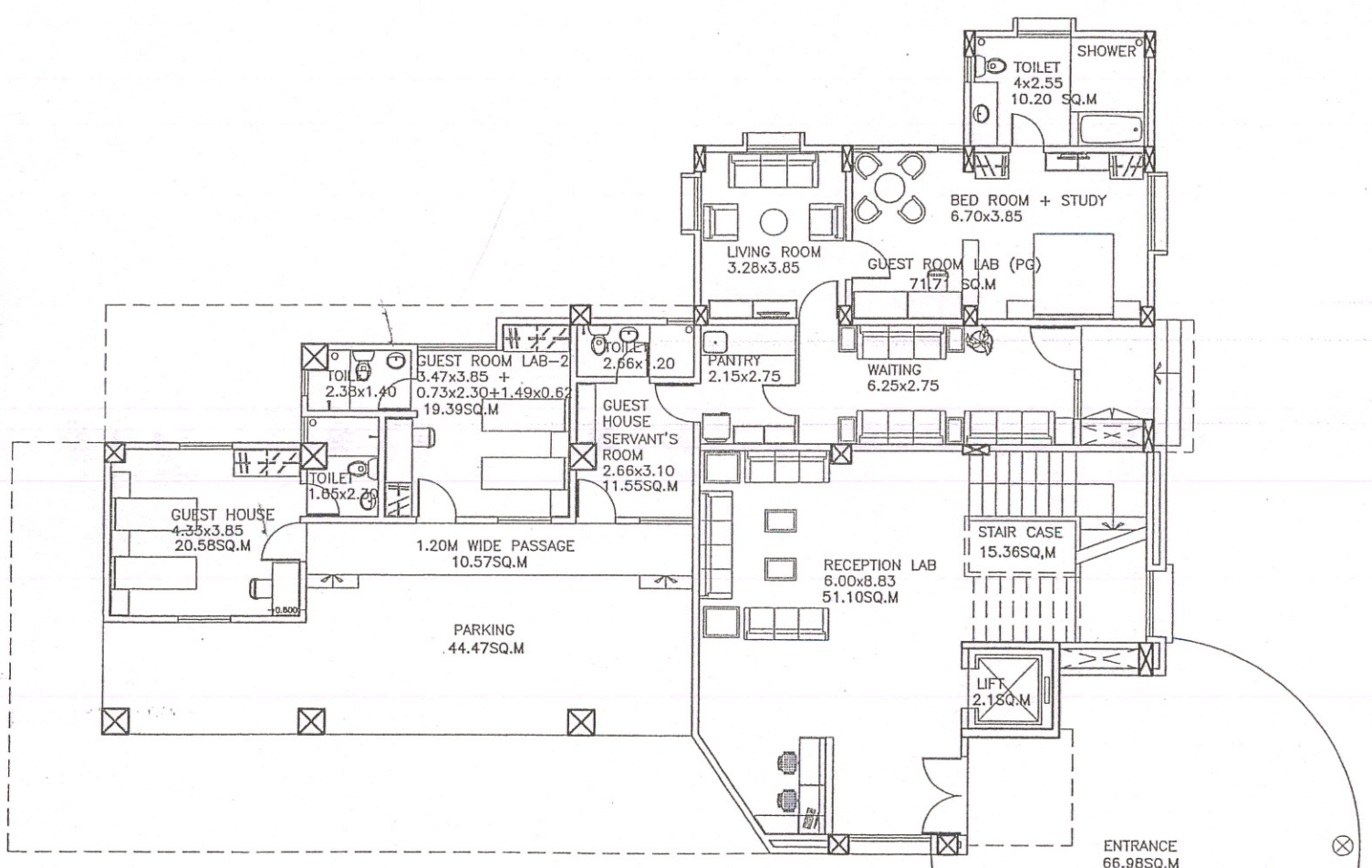

GROUND FLOOR PLAN  
SCALE 1:65

*Sonali*  
**PRINCIPAL**  
AISSMS' COLLEGE OF HOTEL MANAGEMENT  
AND CATERING TECHNOLOGY, PUNE-5

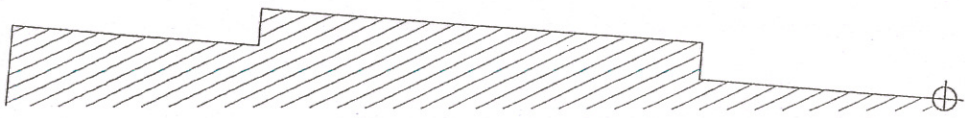
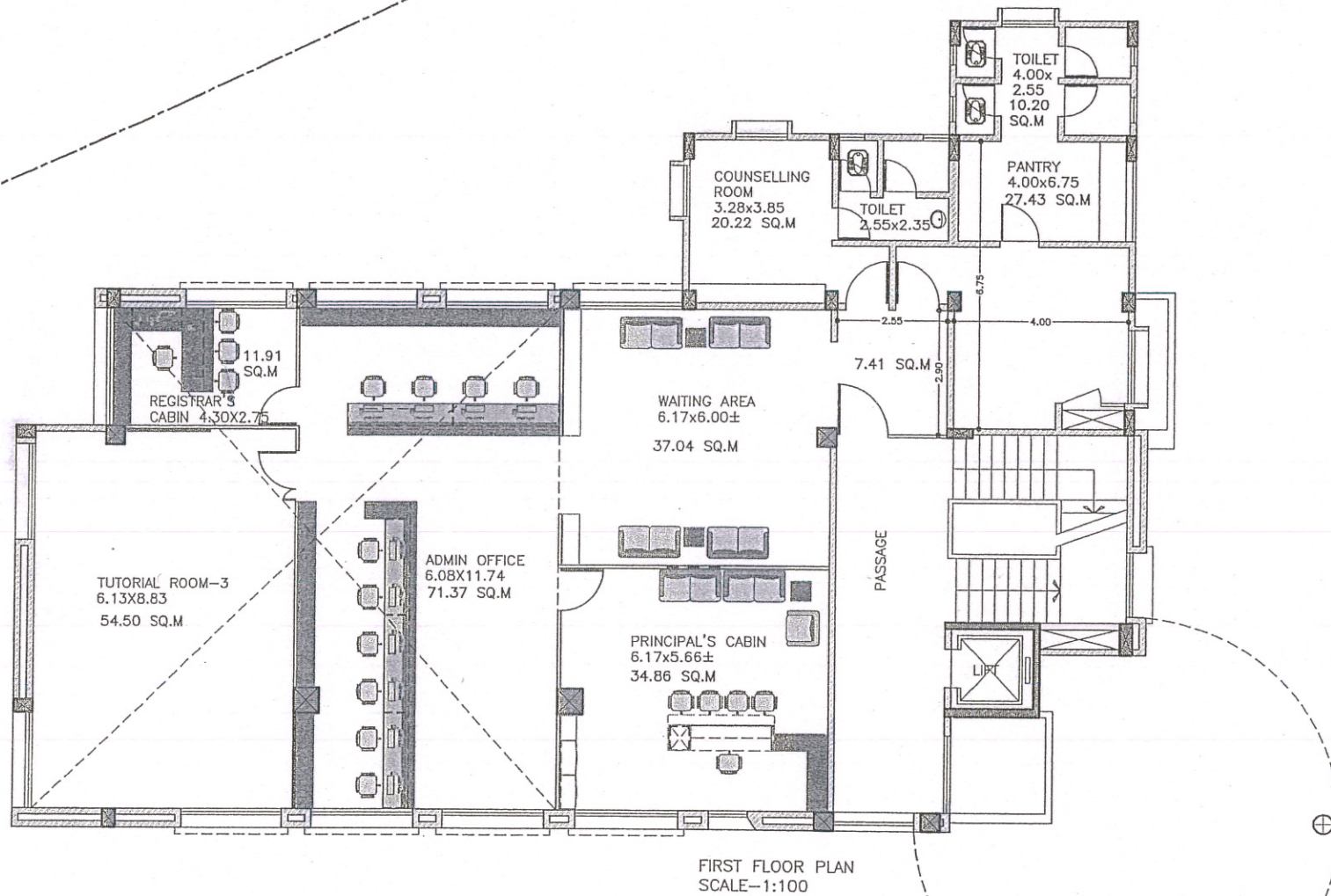

*[Handwritten Signature]*

**PRINCIPAL**  
**AISSMS' COLLEGE OF HOTEL MANAGEMENT**  
**AND CATERING TECHNOLOGY, PUNE-5.**

GYMNASIUM AND EXTENSION TO CATERING COLLEGE  
 BUILDING AT S. NO. 55,56, SHIVAJINAGAR, PUNE  
 FOR ALL INDIA SHRI SHIVAJI MEMORIAL SOCIETY, PUNE.

PESHAVE AND ASSOCIATES  
 ARCHITECTS AND INTERIOR CONSULTANTS  
 OFF. NO. 117,518, 5TH FLOOR, "THE PENTAGON",  
 OPP. HOTEL ANCHAMI, SHAHU COLLEGE ROAD, PUNE  
 TEL: 020 24224611 FAX: 020 24224631

REV. NO	DATE

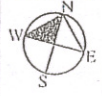



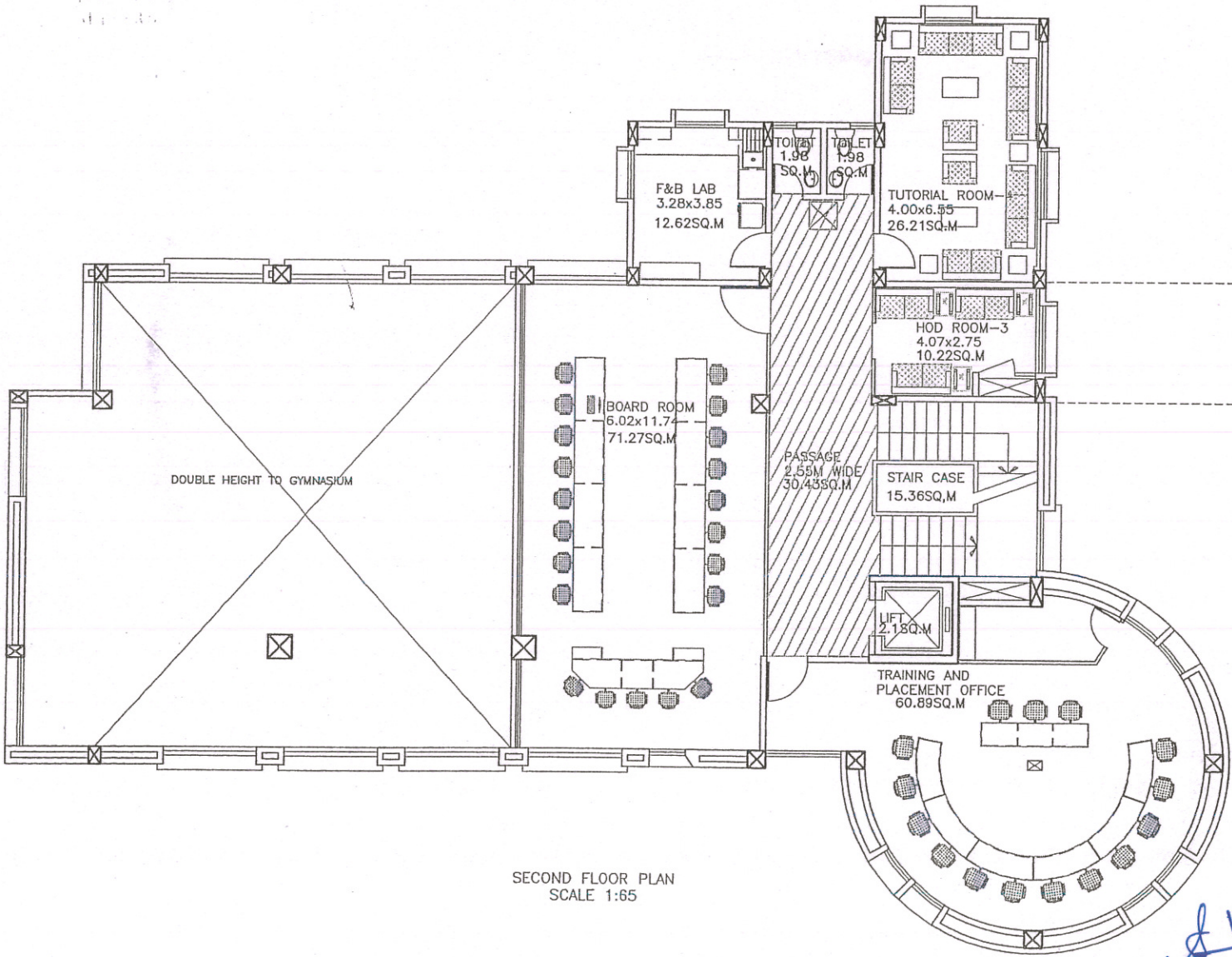

SECOND FLOOR PLAN  
SCALE 1:65

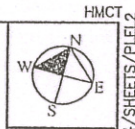

PESHAVE AND ASSOCIATES  
ARCHITECTS AND INTERIOR CONSULTANTS  
OFF. NO. 516,517,518, 5TH FLOOR, "THE PENTAGON"  
OPP. HOTEL PANCHAJI, SHAHU COLLEGE ROAD, PUNE  
TEL: 020 24224611 FAX: 020 24224631

GYMNASIUM AND EXTENSION TO CATERING COLLEGE BUILDING AT  
S. NO. 55,56, SHIVAJINAGAR, PUNE  
FOR ALL INDIA SHRI SHIVAJI MEMORIAL SOCIETY, PUNE.

COMP3/D/AISSMS-GYM/AICTE/SET4/SHEETS/PLEL2

*Handwritten Signature*  
**PRINCIPAL**  
AISSMS' COLLEGE OF HOTEL MANAGEMENT  
AND CATERING TECHNOLOGY, PUNE-5.



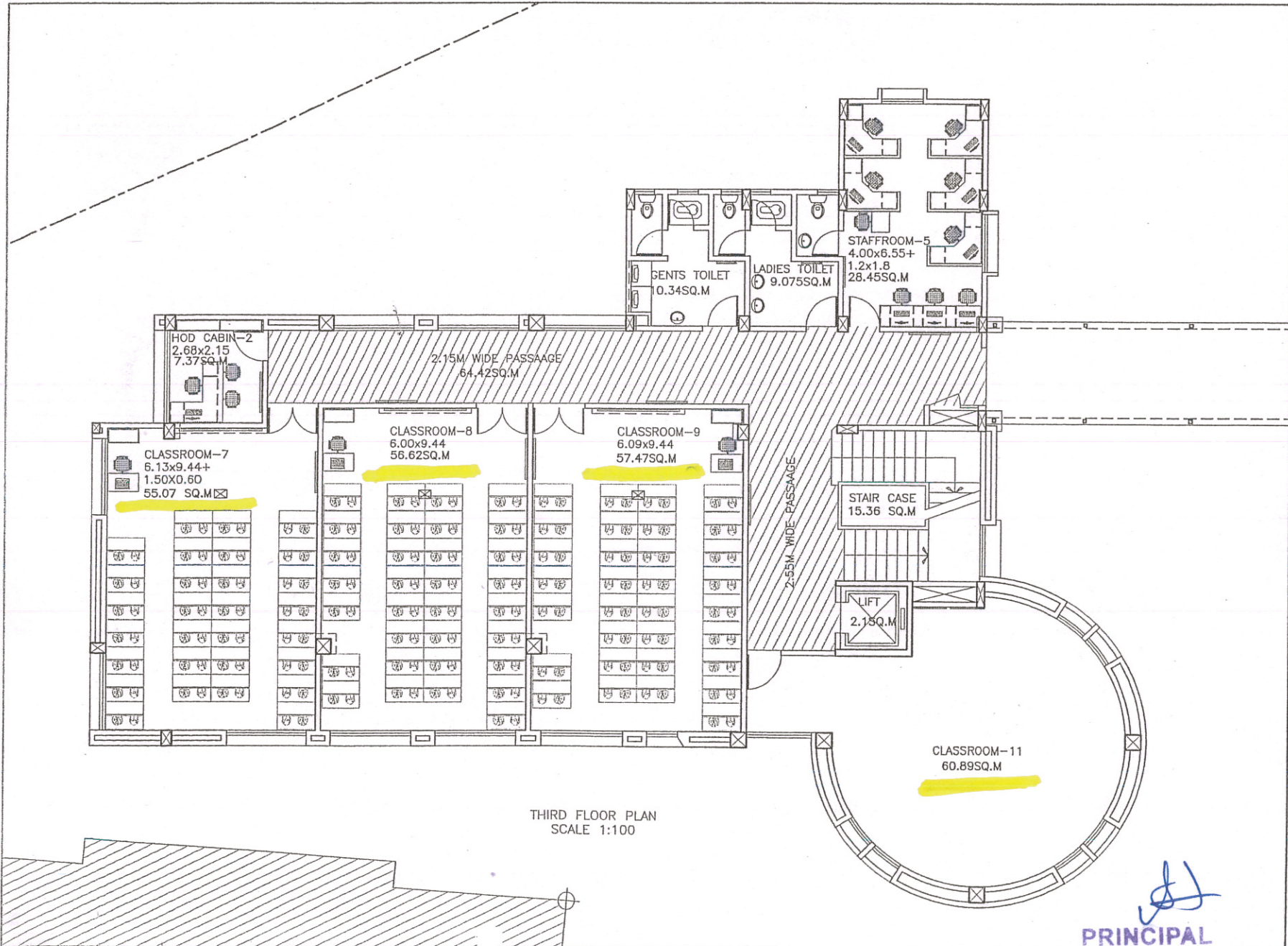

THIRD FLOOR PLAN  
SCALE 1:100

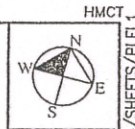

HMCT  
PESHAVE AND ASSOCIATES  
ARCHITECTS AND INTERIOR CONSULTANTS  
OFF. NO. 516,517,518, 5TH FLOOR, "THE PENTAGON"  
OPP. HOTEL PANCHAMI, SHAHU COLLEGE ROAD, PUNE  
TEL: 020 24224611 FAX: 020 24224631

GYMNASIUM AND EXTENSION TO CATERING COLLEGE BUILDING AT  
S. NO. 55.56, SHIVAJINAGAR, PUNE  
FOR ALL INDIA SHRI SHIVAJI MEMORIAL SOCIETY, PUNE.

COMP3/D/AISSMS-GYM/GYM/AICTE/SET4/SHEETS/FILE1

*[Signature]*  
**PRINCIPAL**



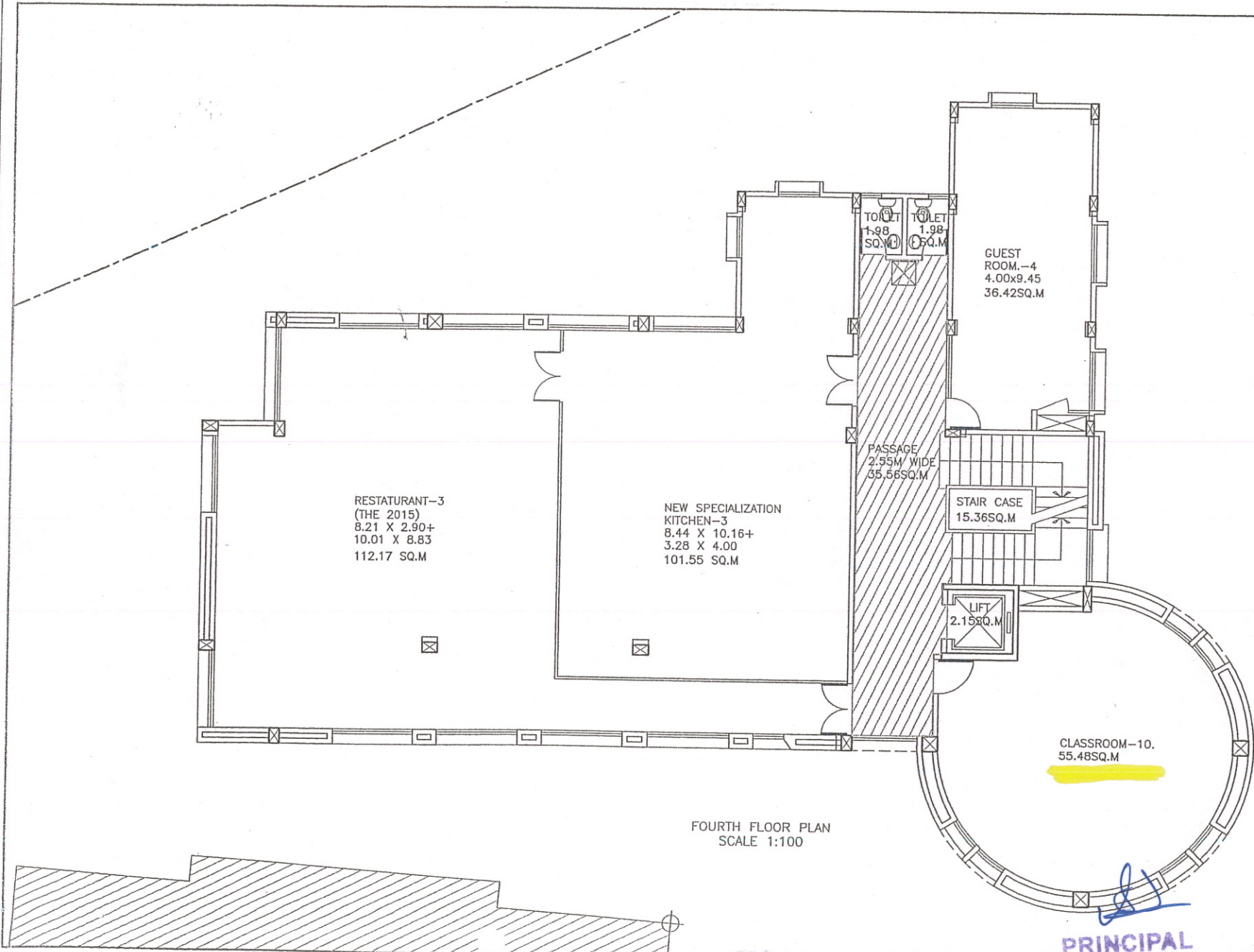

RESTAURANT-3  
(THE 2015)  
8.21 X 2.90+  
10.01 X 8.83  
112.17 SQ.M

NEW SPECIALIZATION  
KITCHEN-3  
8.44 X 10.16+  
3.28 X 4.00  
101.55 SQ.M

PASSAGE  
2.55M WIDE  
35.56SQ.M

TOILET  
1.98  
SQ.M

GUEST  
ROOM.-4  
4.00x9.45  
36.42SQ.M

STAIR CASE  
15.36SQ.M

LIFT  
2.15SQ.M

CLASSROOM-10.  
55.48SQ.M

FOURTH FLOOR PLAN  
SCALE 1:100

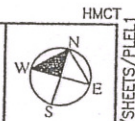

PESHAVE AND ASSOCIATES  
ARCHITECTS AND INTERIOR CONSULTANTS  
OFF. NO. 516,517,518, 5TH FLOOR, "THE PENTAGON"  
OPP. HOTEL PANCHAMI, SHAHU COLLEGE ROAD, PUNE  
TEL: 020 24224611 FAX: 020 24224631

HMCT  
COMP37/D/AISSMS-GYM/GYM/AICTE/SET4/SHEETS/PLE1

GYMNASIUM AND EXTENSION TO CATERING COLLEGE BUILDING AT  
S. NO. 55.56 , SHIVAJINAGAR, PUNE  
FOR ALL INDIA SHRI SHIVAJI MEMORIAL SOCIETY, PUNE.

PRINCIPAL

AISSMS' COLLEGE OF HOTEL MANAGEMENT  
AND CATERING TECHNOLOGY, PUNE-5.



HMCT



PESHAVE AND ASSOCIATES  
ARCHITECTS AND INTERIOR CONSULTANTS  
OFF. NO. 516,517,518, 5TH FLOOR, "THE PENTAGON"  
OPP. HOTEL PANCHAMI, SHAHU COLLEGE ROAD, PUNE  
TEL: 020 24224611 FAX: 020 24224631

COMP3/D/AISSMS-GYM/GYM/AICTE/SET4/SHEETS/PLEL1

GYMNASIUM AND EXTENSION TO CATERING COLLEGE BUILDING AT  
S. NO. 55.56 , SHIVAJINAGAR, PUNE  
FOR ALL INDIA SHRI SHIVAJI MEMORIAL SOCIETY, PUNE.

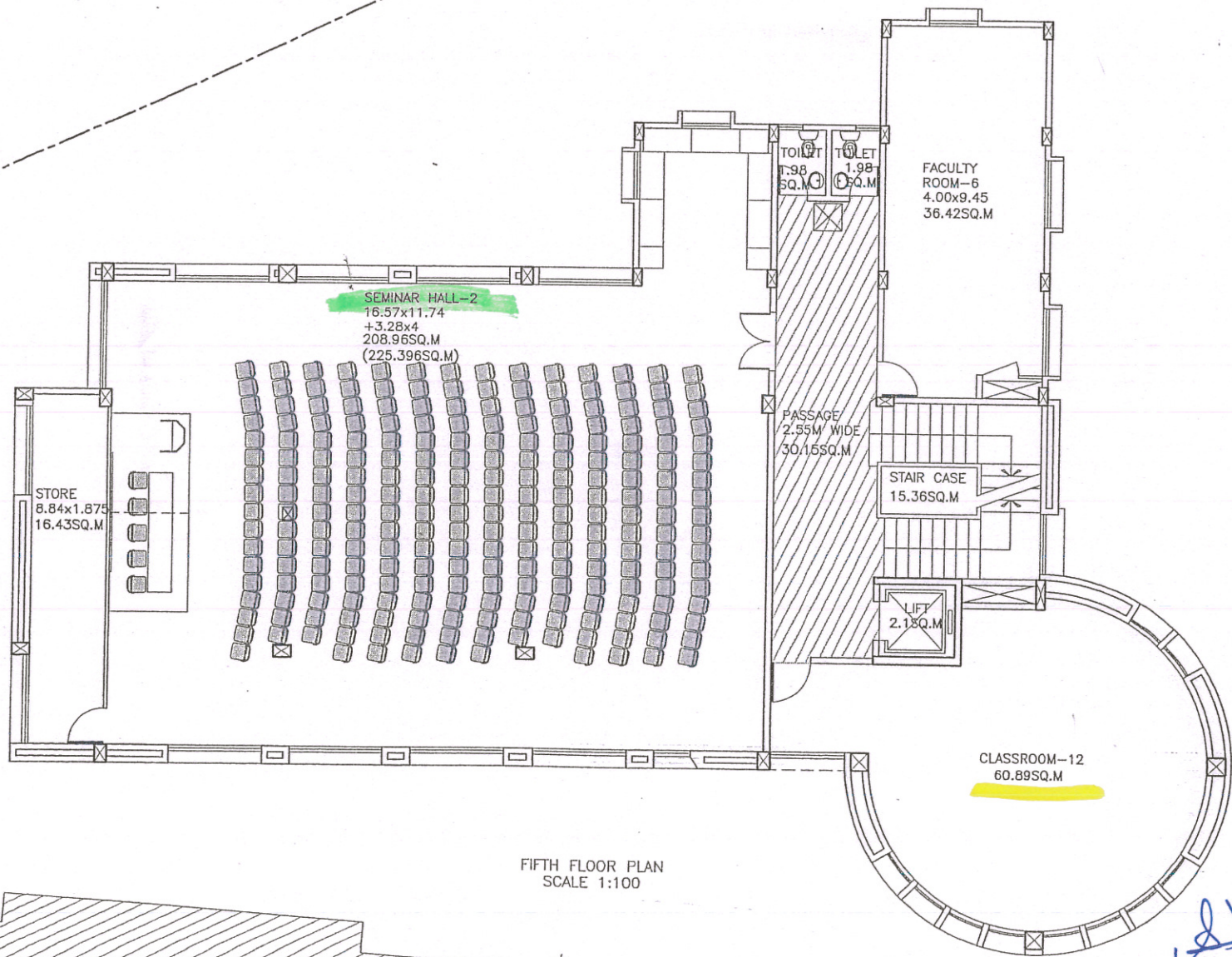

FIFTH FLOOR PLAN  
SCALE 1:100

*[Signature]*  
**PRINCIPAL**



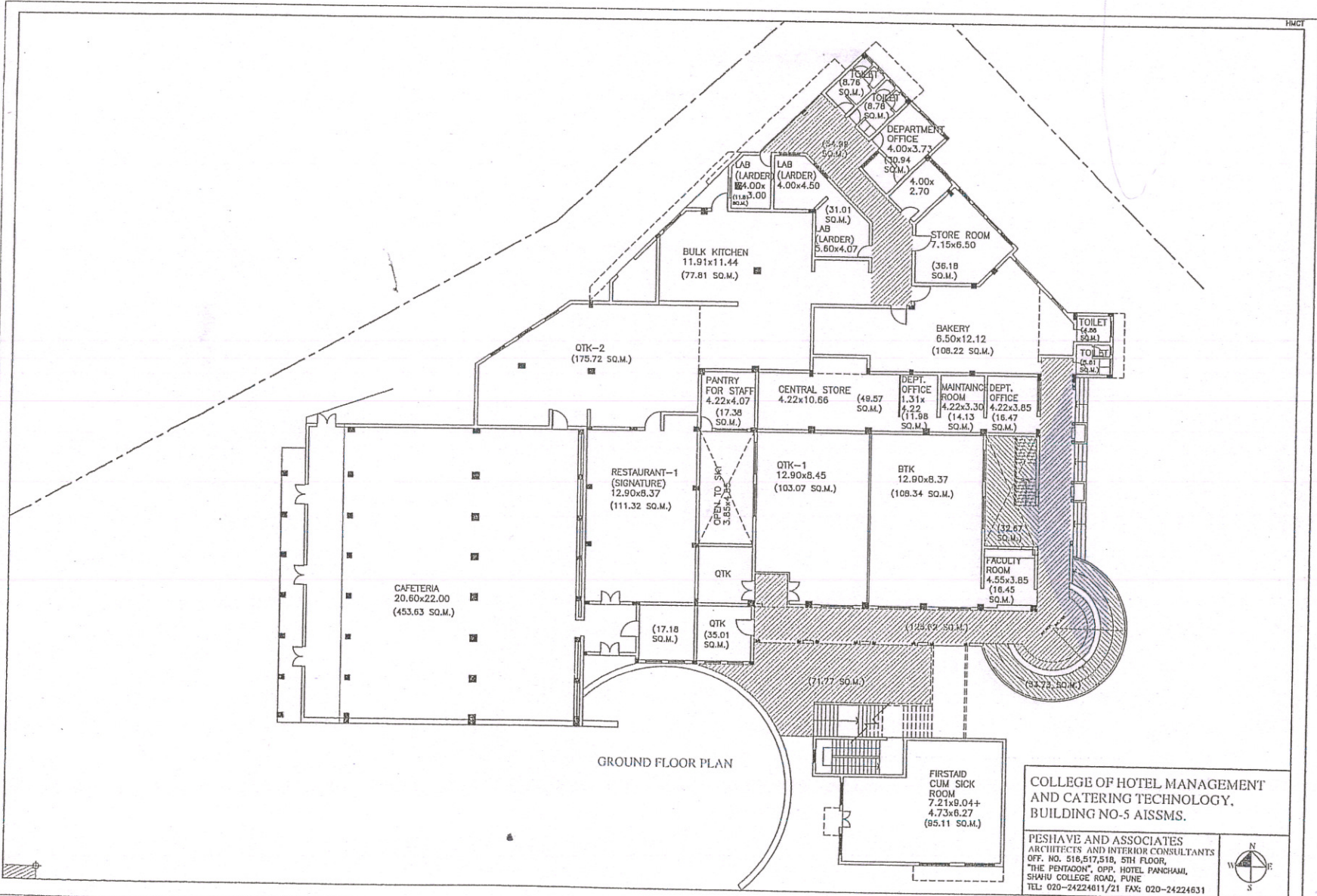

GROUND FLOOR PLAN

COLLEGE OF HOTEL MANAGEMENT  
AND CATERING TECHNOLOGY,  
BUILDING NO-5 AISSMS.

PESHAVE AND ASSOCIATES  
ARCHITECTS AND INTERIOR CONSULTANTS  
OFF. NO. 518,517,518, 5TH FLOOR,  
"THE PENTAGON", OPP. HOTEL PANCHAMI,  
SHAHU COLLEGE ROAD, PUNE  
TEL: 020-24224611/21 FAX: 020-24224631



COMP'S/D/ AISSMS-GYM/CFCI/AICTE/SETB/SHEETS/P.L.E.L.

*(Handwritten signature)*

**PRINCIPAL**  
AISSMS' COLLEGE OF HOTEL MANAGEMENT  
AND CATERING TECHNOLOGY, PUNE-5.



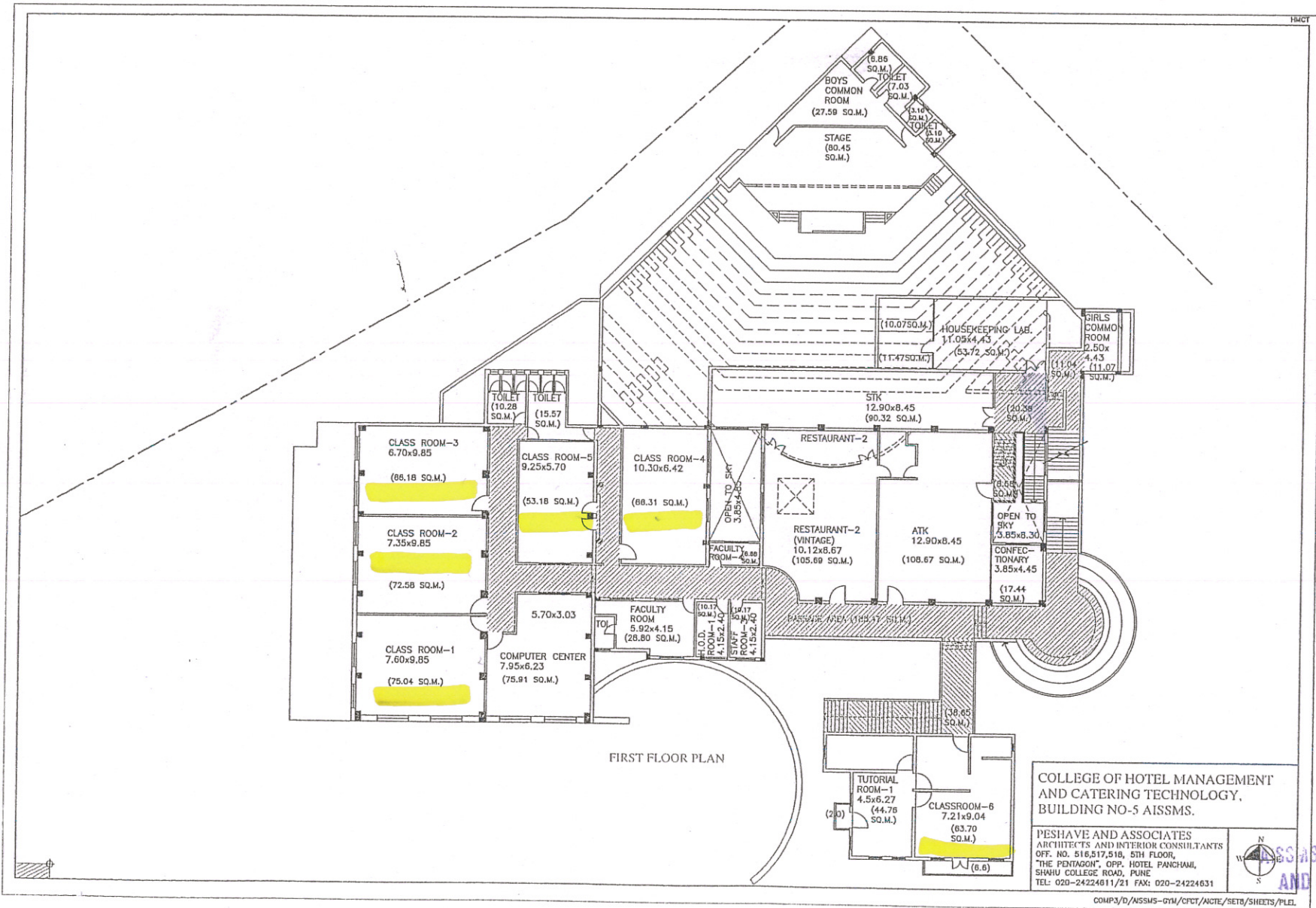

COLLEGE OF HOTEL MANAGEMENT  
AND CATERING TECHNOLOGY,  
BUILDING NO-5 AISSMS.

PESHAVE AND ASSOCIATES  
ARCHITECTS AND INTERIOR CONSULTANTS  
OFF. NO. 516,517,518, 5TH FLOOR,  
"THE PENTAGON", OPP. HOTEL PANCHAMI,  
SHAHU COLLEGE ROAD, PUNE  
TEL: 020-24224811/21 FAX: 020-24224631



*(Signature)*  
**PRINCIPAL**  
AISSMS' COLLEGE OF HOTEL MANAGEMENT  
AND CATERING TECHNOLOGY, PUNE-5.



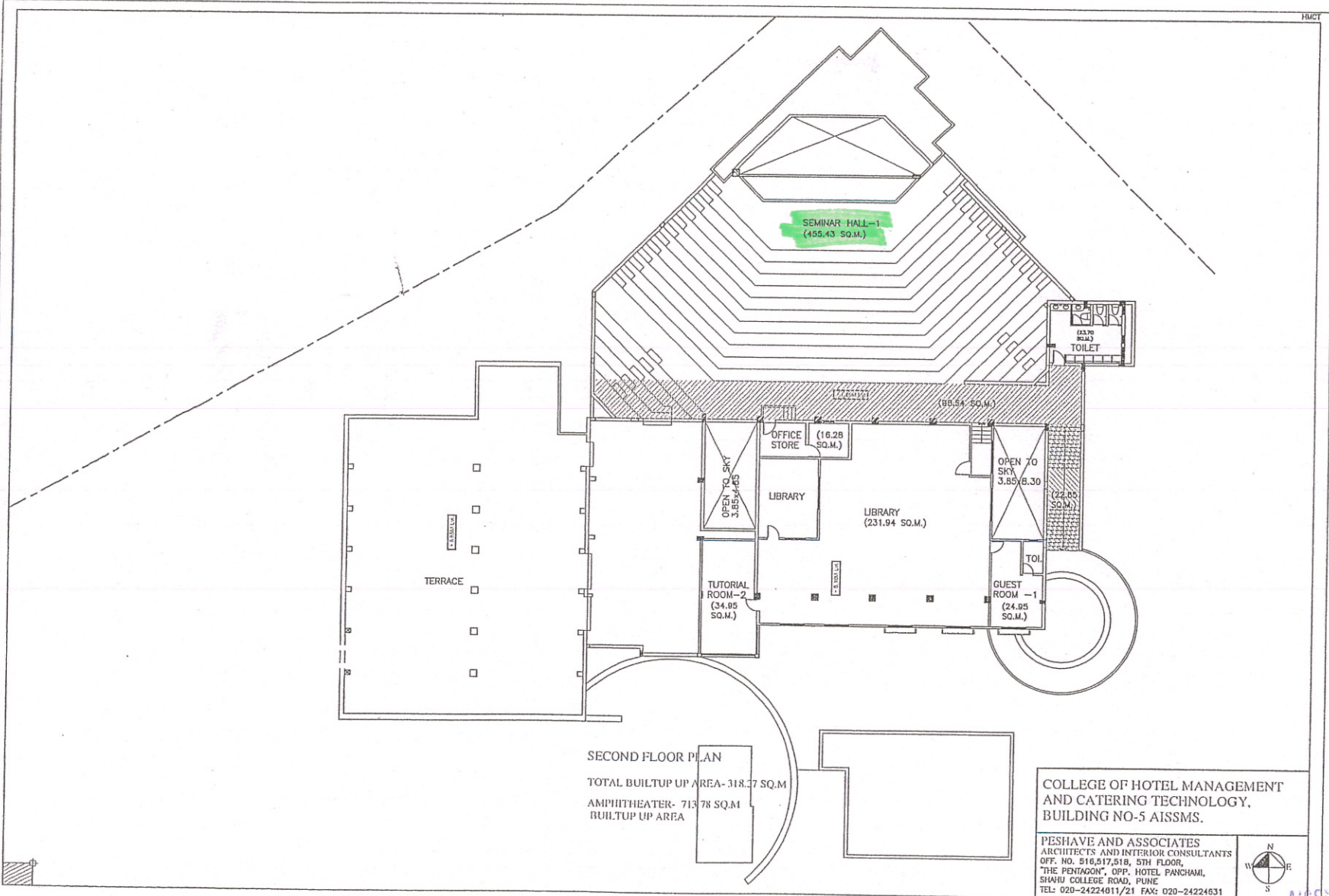

SECOND FLOOR PLAN  
 TOTAL BUILTUP UP AREA- 318.37 SQ.M  
 AMPHITHEATER- 713.78 SQ.M  
 BUILTUP UP AREA

COLLEGE OF HOTEL MANAGEMENT  
 AND CATERING TECHNOLOGY,  
 BUILDING NO-5 AISSMS.

PESHAVE AND ASSOCIATES  
 ARCHITECTS AND INTERIOR CONSULTANTS  
 OFF. NO. 516,517,518, 5TH FLOOR,  
 "THE PENTAGON", OPP. HOTEL PANCHAMI,  
 SHAHU COLLEGE ROAD, PUNE  
 TEL: 020-24224011/21 FAX: 020-24224631



COMP3/D/ASSMS-GYM/CFCT/NCIE/SETB/SHEETS/PLEL

*[Handwritten signature]*

PRINCIPAL

AISSMS' COLLEGE OF HOTEL MANAGEMENT  
 AND CATERING TECHNOLOGY, PUNE-5.





# AISSMS

## COLLEGE OF HOTEL MANAGEMENT AND CATERING TECHNOLOGY



NEW BEGINNINGS, ENDLESS POSSIBILITIES

Approved by AICTE, New Delhi

Recognized by the Govt. of Maharashtra and Affiliated to Savitribai Phule Pune University.  
Accredited by NAAC with 'A' Grade | NBA Accredited for BHMCT from 2017-2018 to 2021-2022  
AISHE Code - C41490

**SHRI MALOJIRAJE CHHATRAPATI**  
Honorary Secretary

**Dr. SONALI JADHAV**  
Principal

HMCT/ADMIN/2020-21/

Date:

This is to certify the details of class rooms showing class room number, ICT enabled and brief details of the usage.

Classroom Number	ICT	Usage	Location		Area (Sq. Mtr.)	Total Area (Sq. Mtr.)
Classroom 1	ICT Enabled	Lectures & presentations	Building No. 5	1st Floor	75.04	750.01
Classroom 2	ICT Enabled	Lectures & presentations	Building No. 5	1st Floor	72.58	
Classroom 3	ICT Enabled	Lectures & presentations	Building No. 5	1st Floor	66.18	
Classroom 4	ICT Enabled	Lectures & presentations	Building No. 5	1st Floor	66.31	
Classroom 5	ICT Enabled	Lectures & presentations	Building No. 5	1st Floor	53.18	
Classroom 6	ICT Enabled	Lectures & presentations	Building No. 5	1st Floor	70.30	
Classroom 7	ICT Enabled	Lectures & presentations	Building No. 4	3rd Floor	55.07	
Classroom 8	ICT Enabled	Lectures & presentations	Building No. 4	3rd Floor	56.62	
Classroom 9	ICT Enabled	Lectures & presentations	Building No. 4	3rd Floor	57.47	
Classroom 10	ICT Enabled	Lectures & presentations	Building No. 4	4th Floor	55.48	
Classroom 11	---	Lectures & presentations, Practical sessions for Front Office subject	Building No. 4	3rd Floor	60.89	
Classroom 12	ICT Enabled	Lectures & presentations	Building No. 4	5th Floor	60.89	

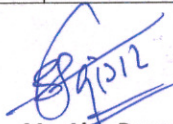
  
Mr. Ajay Dangat

Sr. Clerk Administration

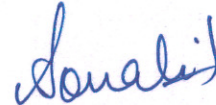
  
Dr. Sonali Jadhav

Principal

55-56, Shivajinagar, Pune – 411 005, Maharashtra, India  
Tel: +91 20 2552 0488 / 20 2551 1655 Email: info@aissmschmct.in

www.aissmschmct.in





Classroom Number	ICT	Usage	Location		Area (Sq. Mtr.)
Classroom 1	ICT Enabled	Lectures & presentations	Building No. 5	1st Floor	75.04

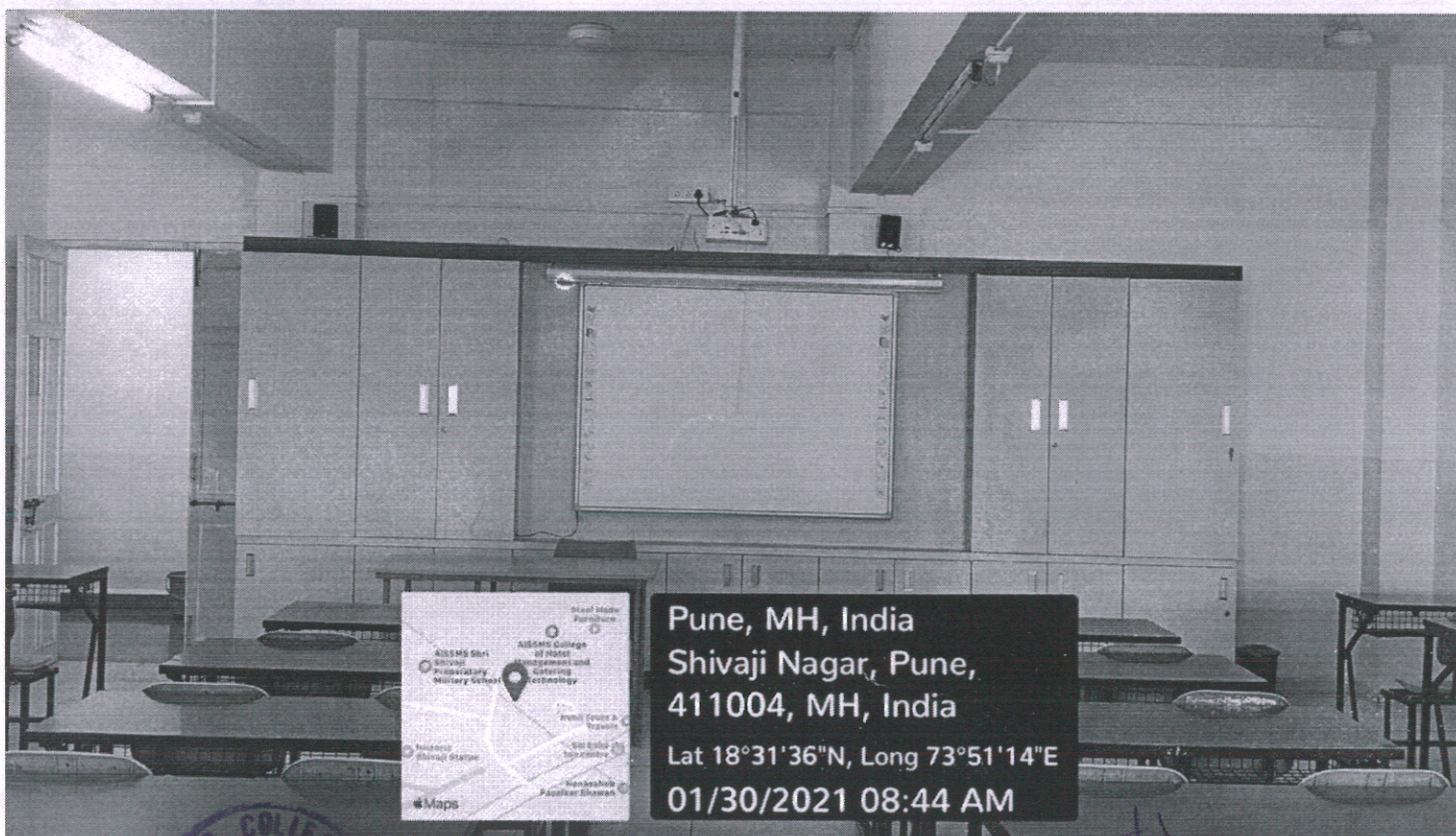
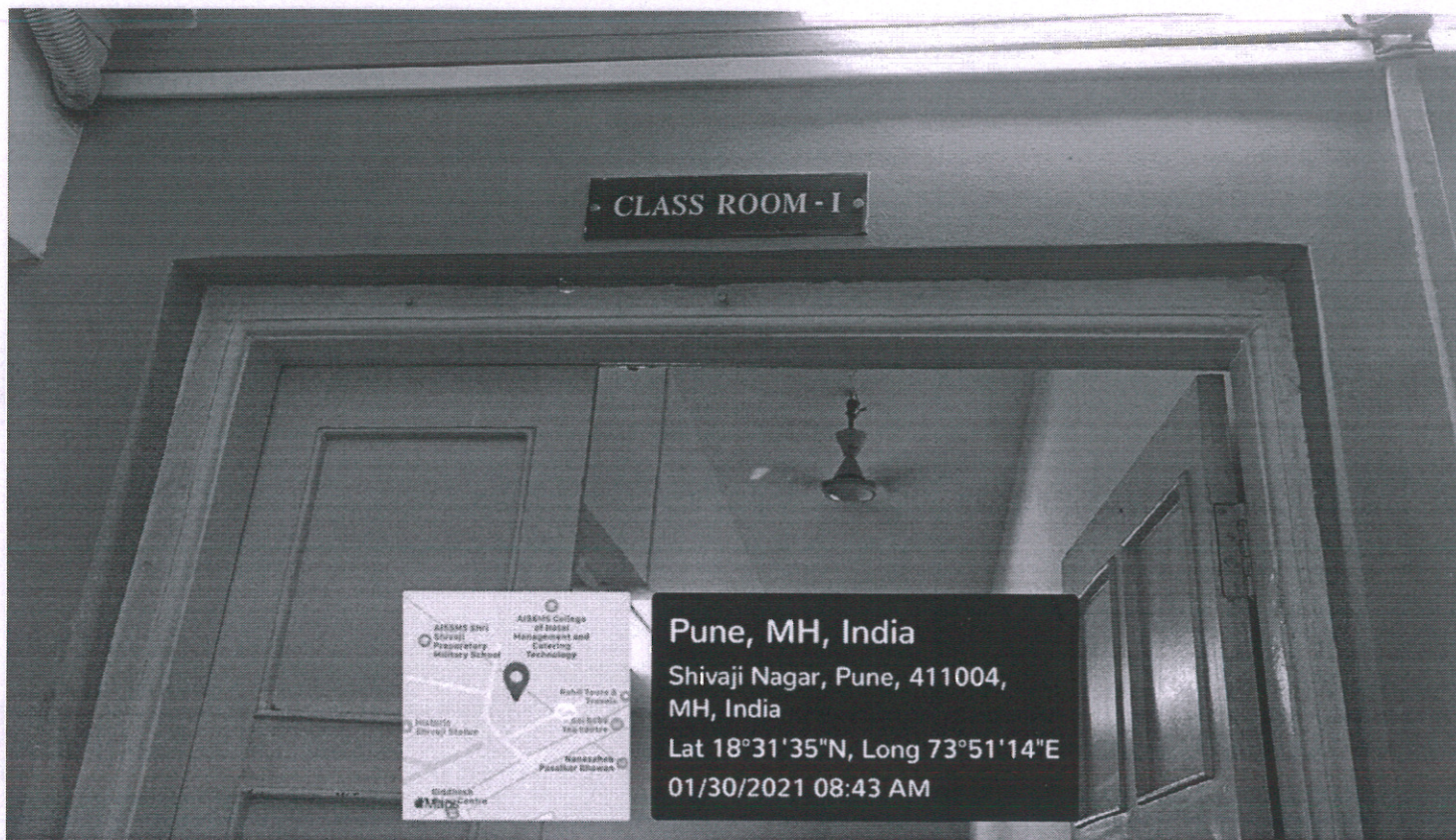

**PRINCIPAL**  
 AISSMS' COLLEGE OF HOTEL MANAGEMENT  
 AND CATERING TECHNOLOGY, PUNE-5.



Classroom Number	ICT	Usage	Location		Area (Sq. Mtr.)
Classroom 2	ICT Enabled	Lectures & presentations	Building No. 5	1st Floor	72.58

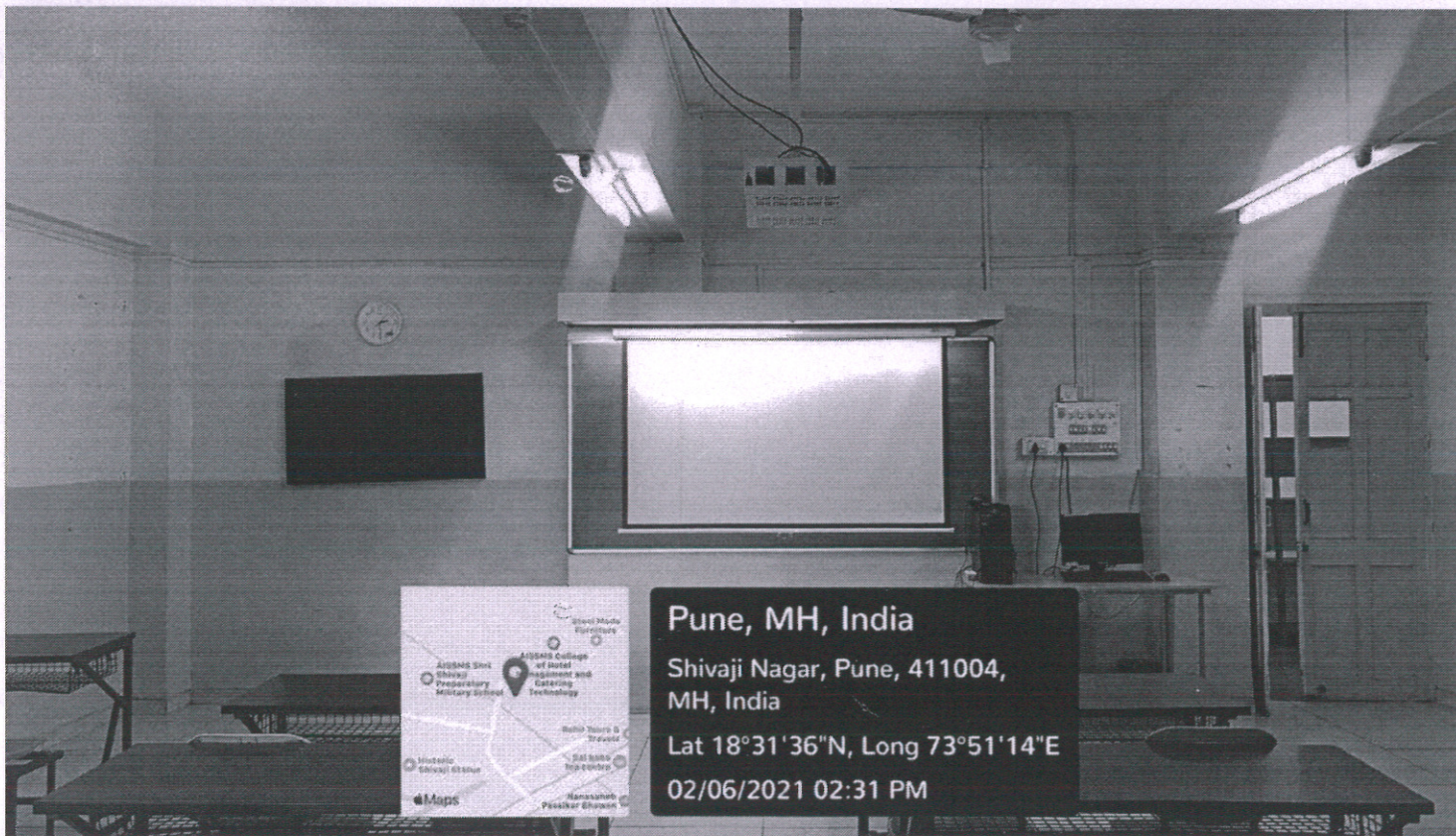
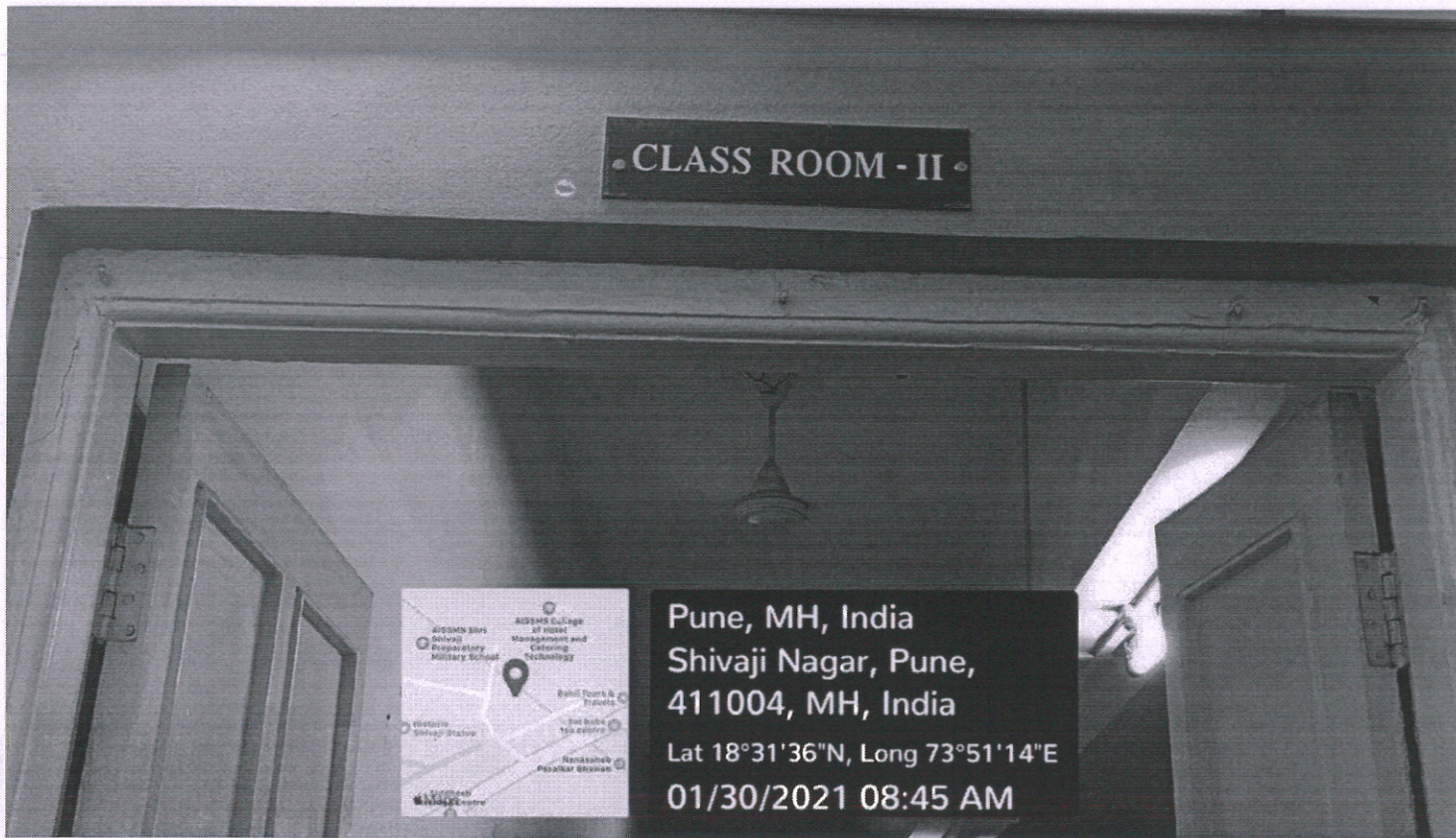

*AS*  
PRINCIPAL  
AISSMS' COLLEGE OF HOTEL MANAGEMENT  
AND CATERING TECHNOLOGY, PUNE-5.



Classroom Number	ICT	Usage	Location		Area (Sq. Mtr.)
Classroom 3	ICT Enabled	Lectures & presentations	Building No. 5	1st Floor	66.18

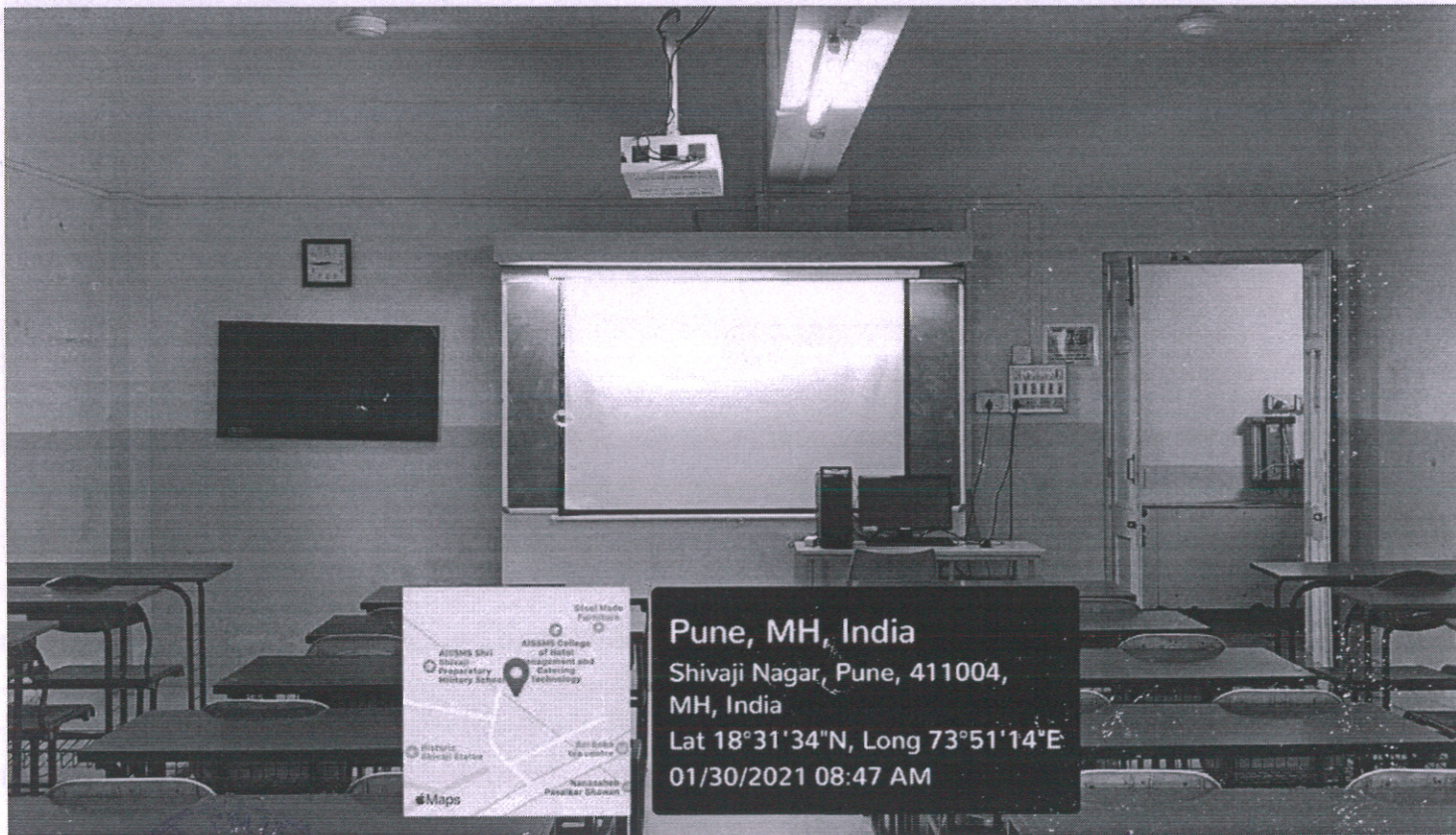
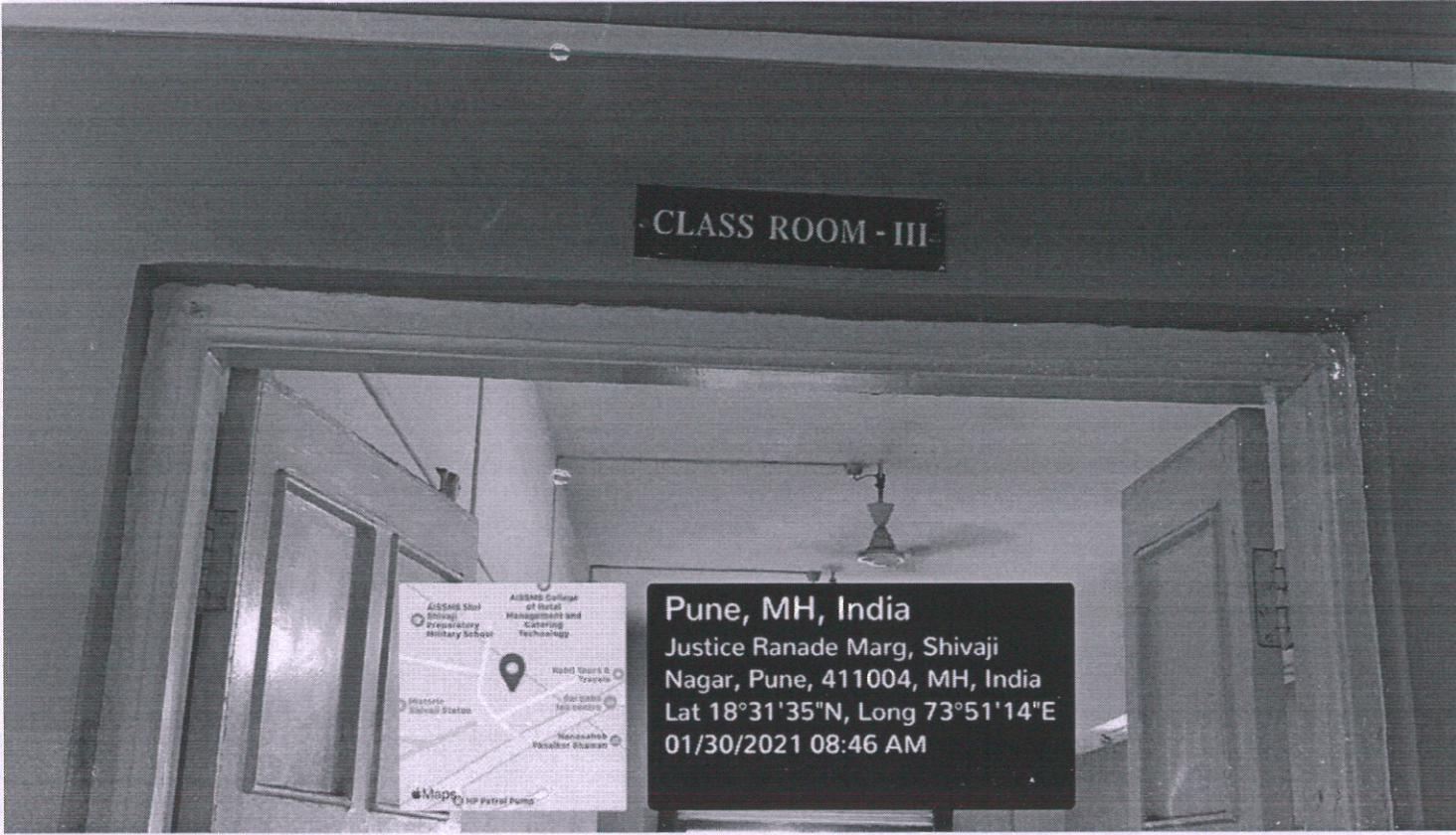

*[Signature]*  
**PRINCIPAL**  
AISSMS' COLLEGE OF HOTEL MANAGEMENT  
AND CATERING TECHNOLOGY, PUNE-5.



Classroom Number	ICT	Usage	Location		Area (Sq. Mtr.)
Classroom 4	ICT Enabled	Lectures & presentations	Building No. 5	1st Floor	66.31

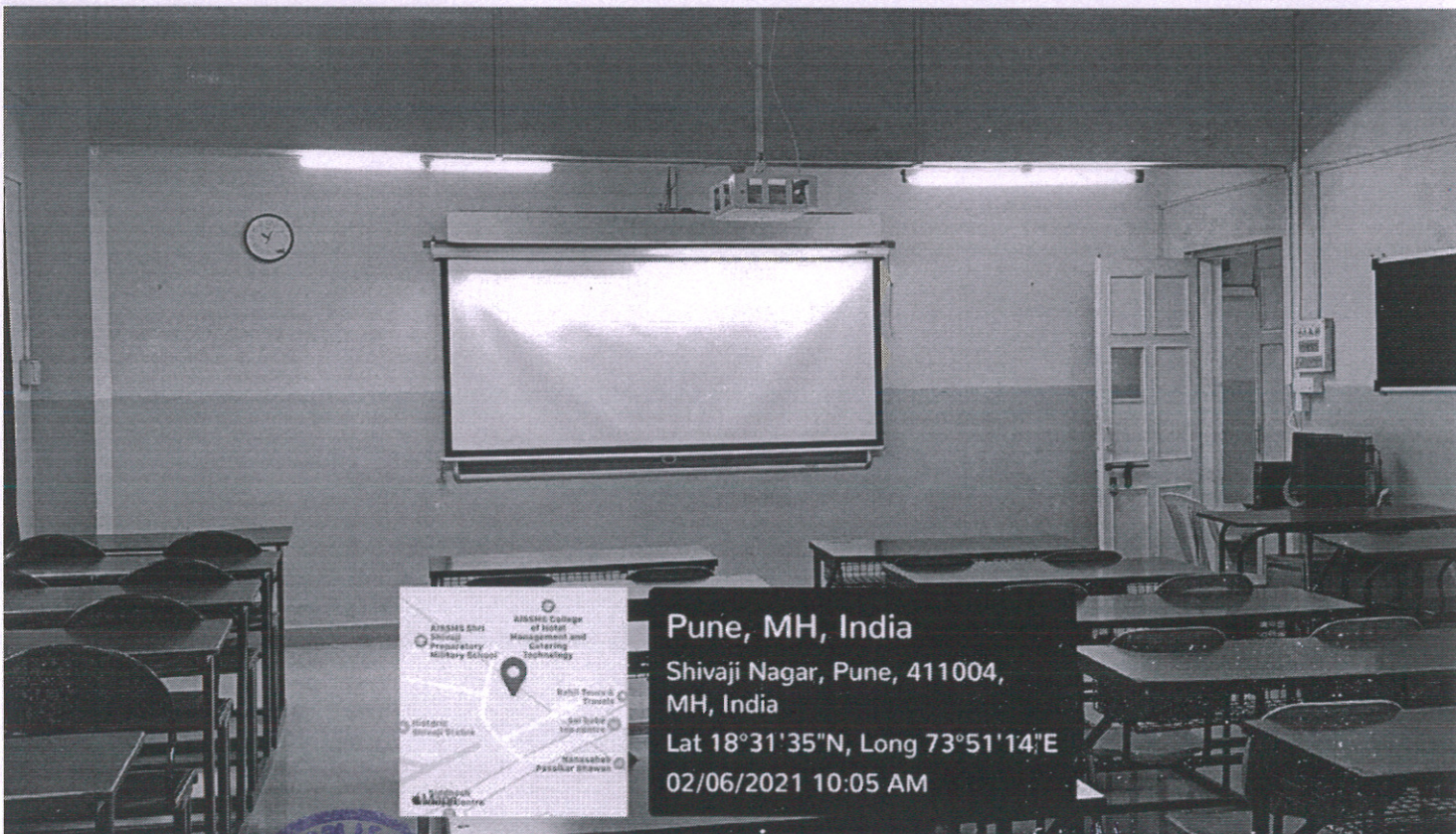
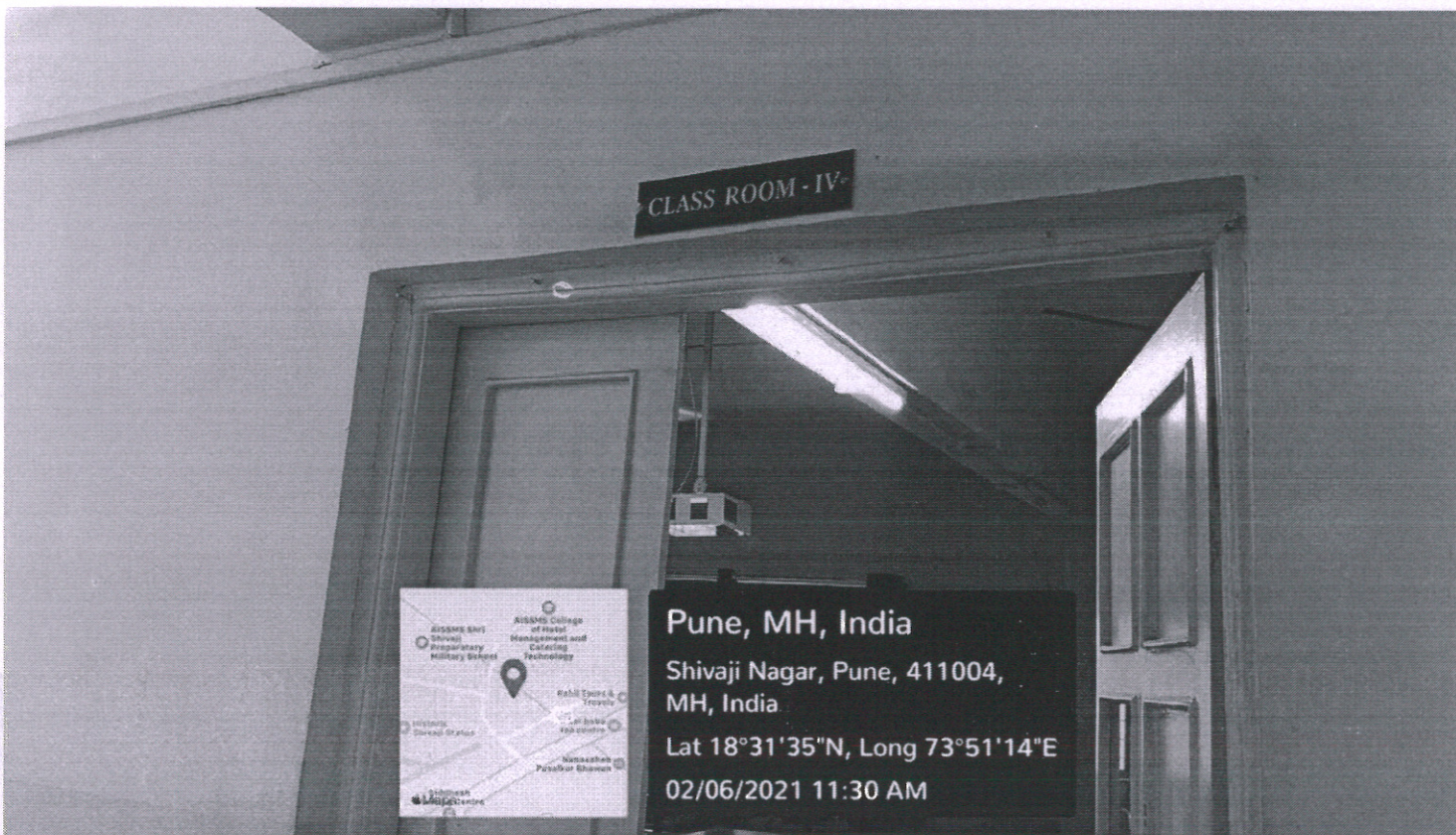

*[Signature]*  
**PRINCIPAL**  
AISSMS' COLLEGE OF HOTEL MANAGEMENT  
AND CATERING TECHNOLOGY, PUNE-5.



Classroom Number	ICT	Usage	Location		Area (Sq. Mtr.)
Classroom 5	ICT Enabled	Lectures & presentations	Building No. 5	1st Floor	53.18

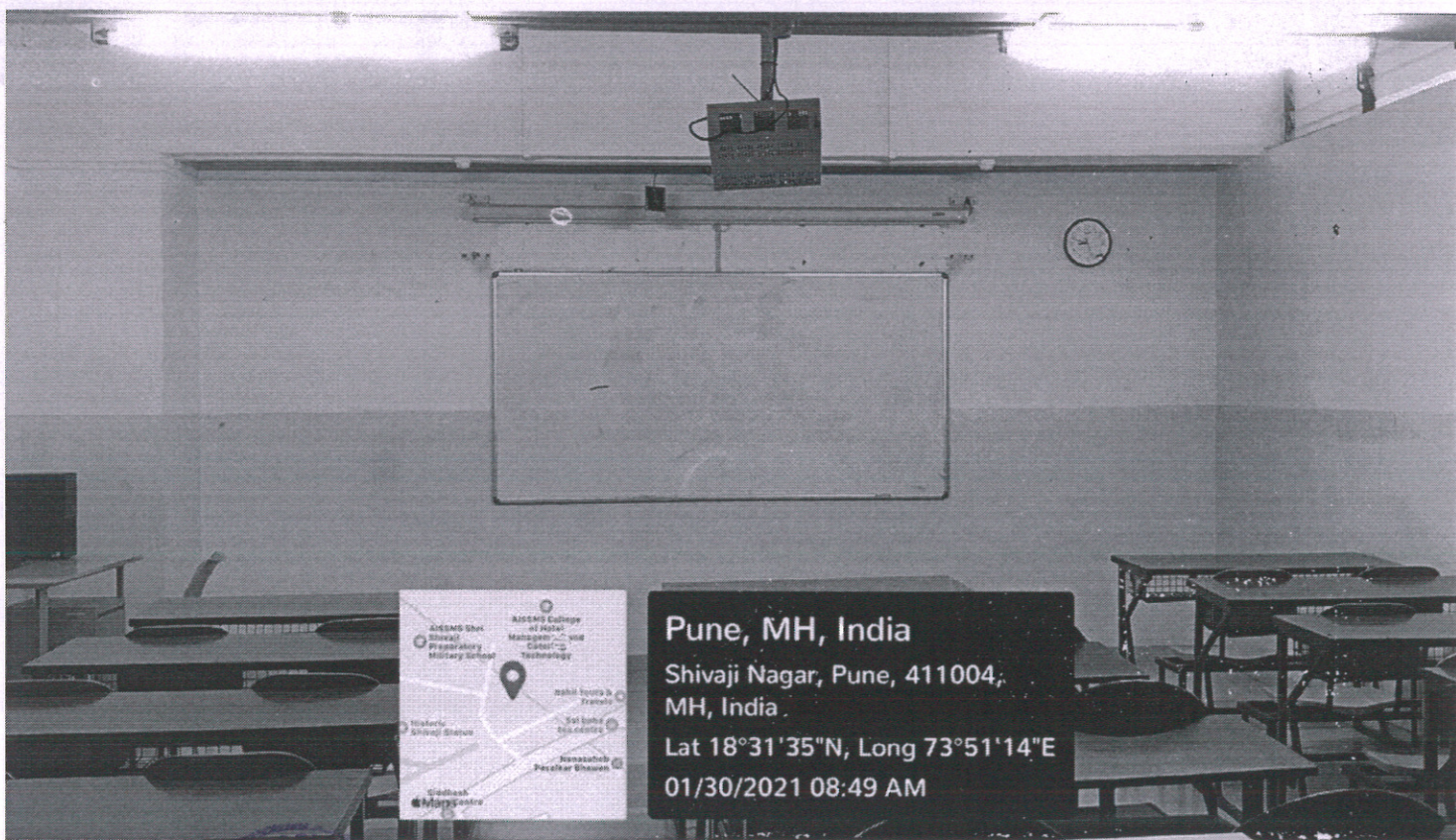
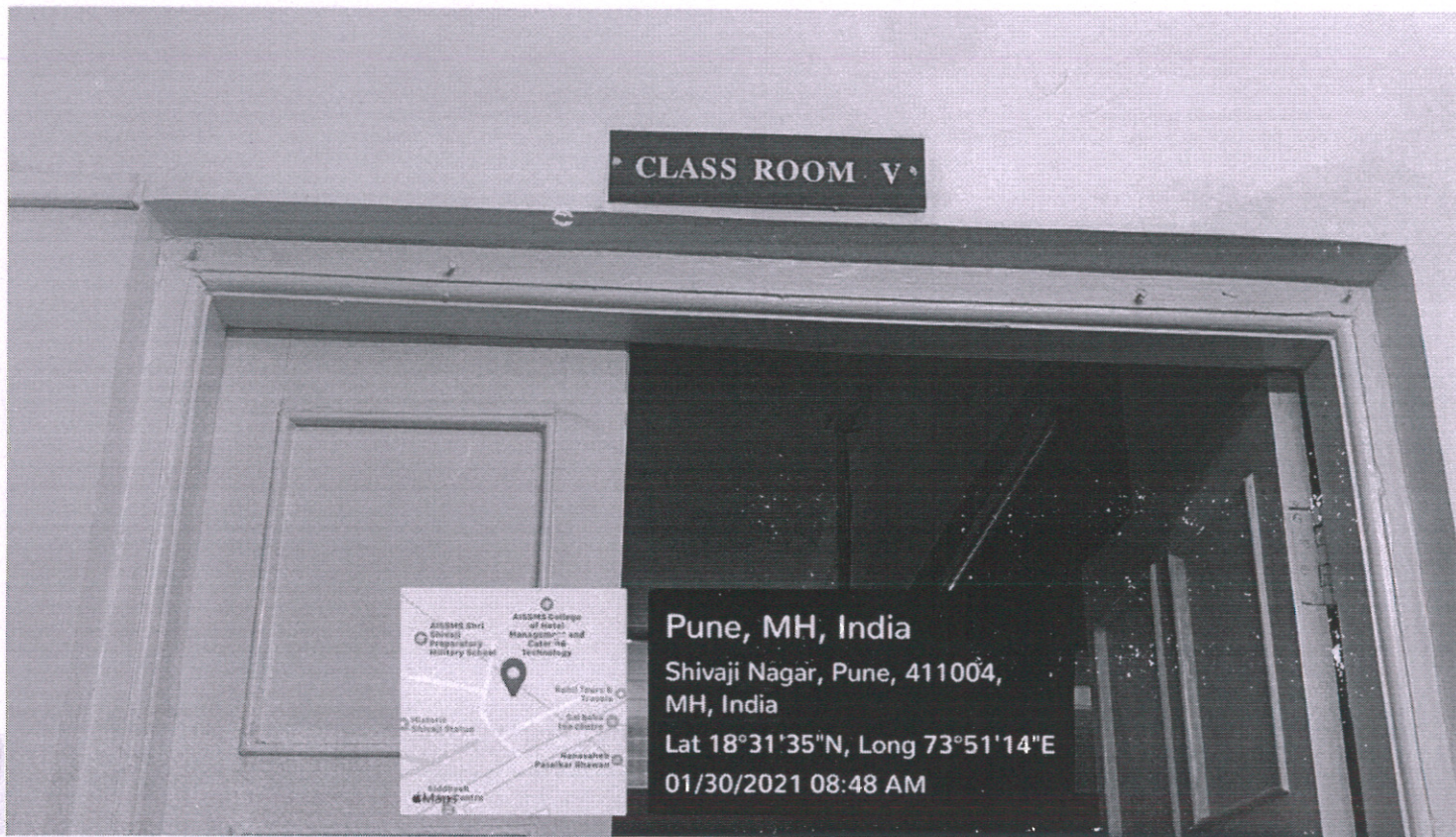

*[Signature]*  
**PRINCIPAL**  
**AISSMS' COLLEGE OF HOTEL MANAGEMENT**  
**AND CATERING TECHNOLOGY, PUNE-5.**



Classroom Number	ICT	Usage	Location		Area (Sq. Mtr.)
Classroom 6	ICT Enabled	Lectures & presentations	Building No. 5	1st Floor	70.30

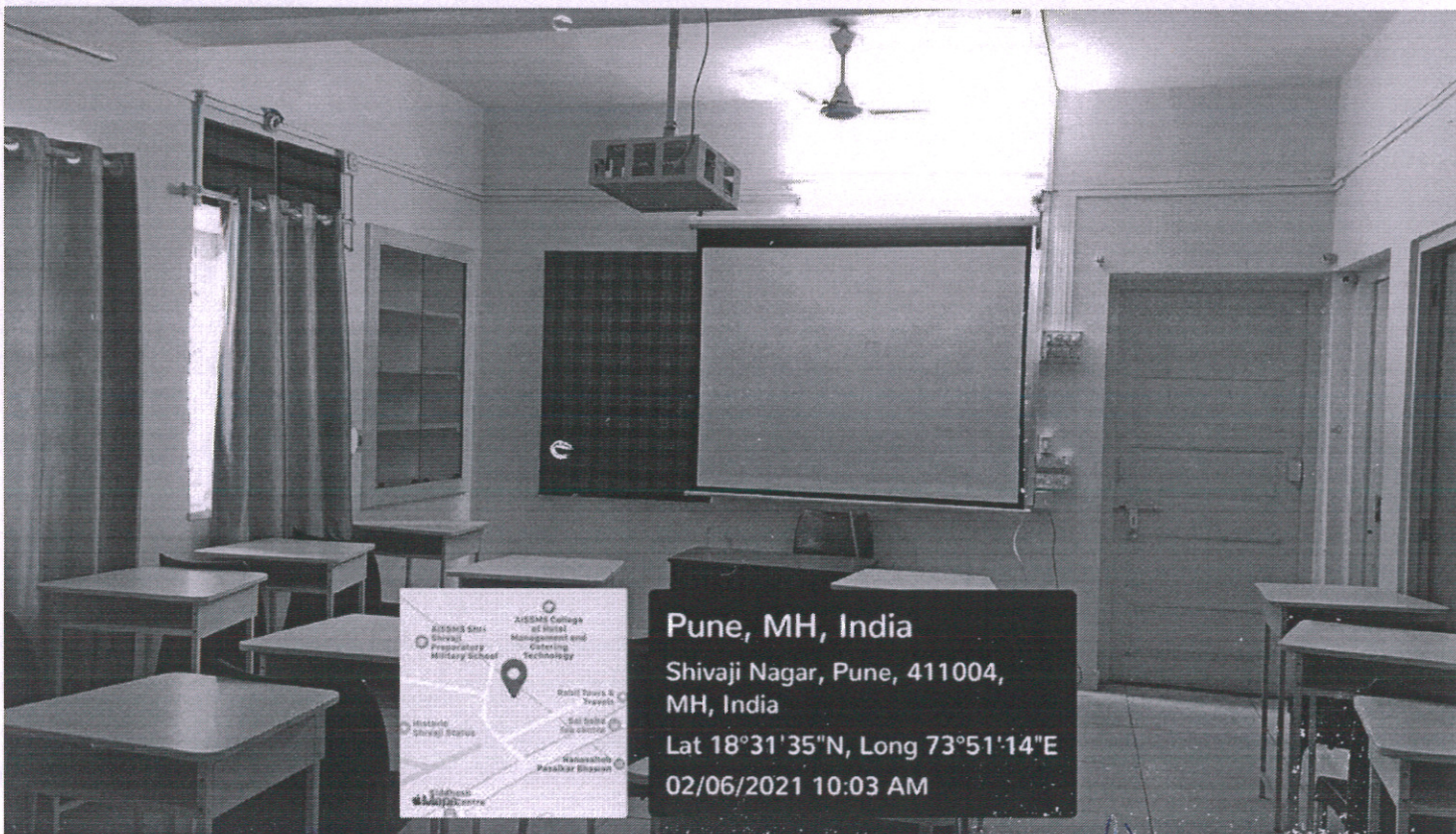
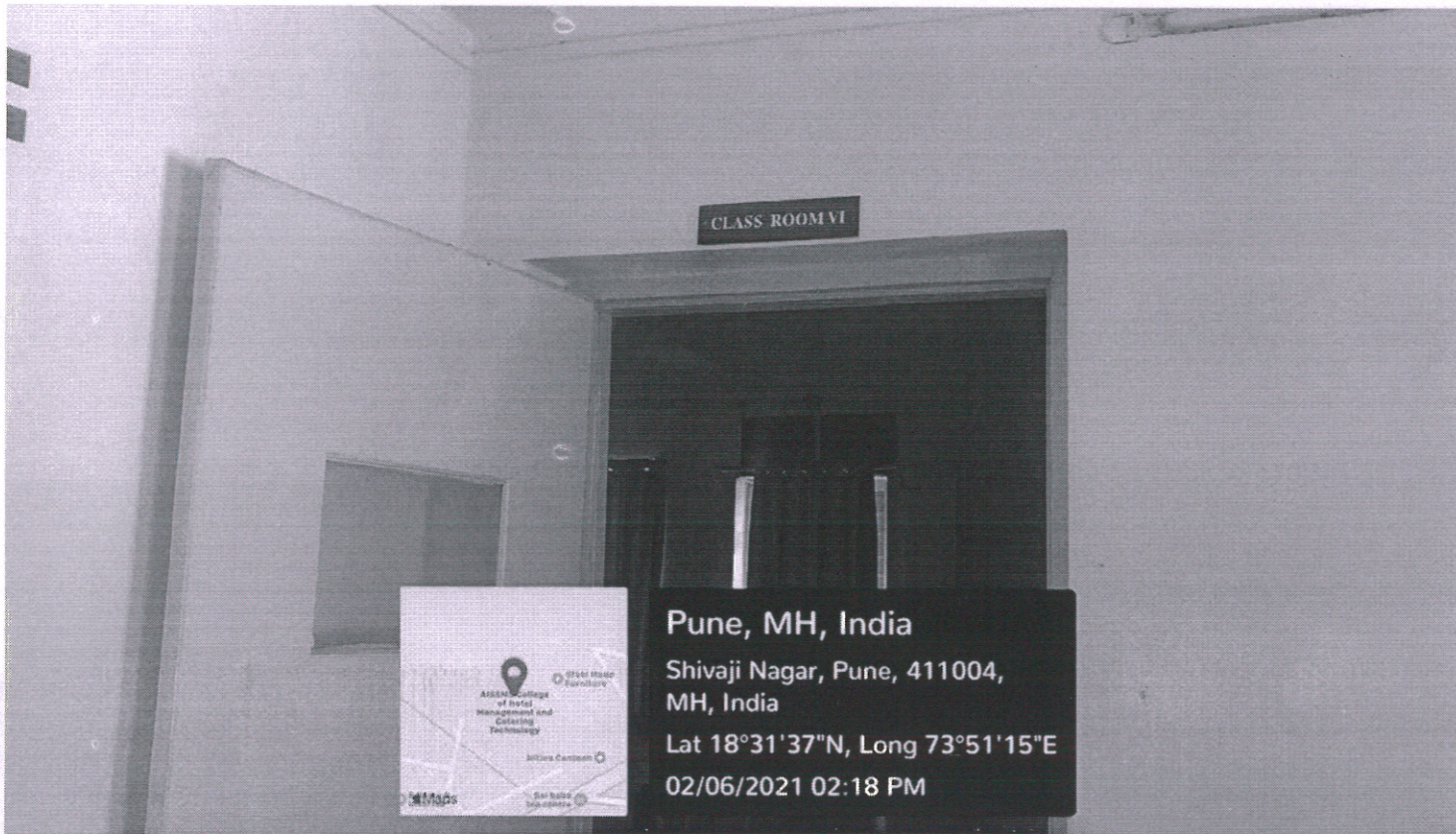

*[Signature]*  
**PRINCIPAL**  
 AISSMS' COLLEGE OF HOTEL MANAGEMENT  
 AND CATERING TECHNOLOGY, PUNE-5.



Classroom Number	ICT	Usage	Location		Area (Sq. Mtr.)
Classroom 7	ICT Enabled	Lectures & presentations	Building No. 4	3rd Floor	55.07

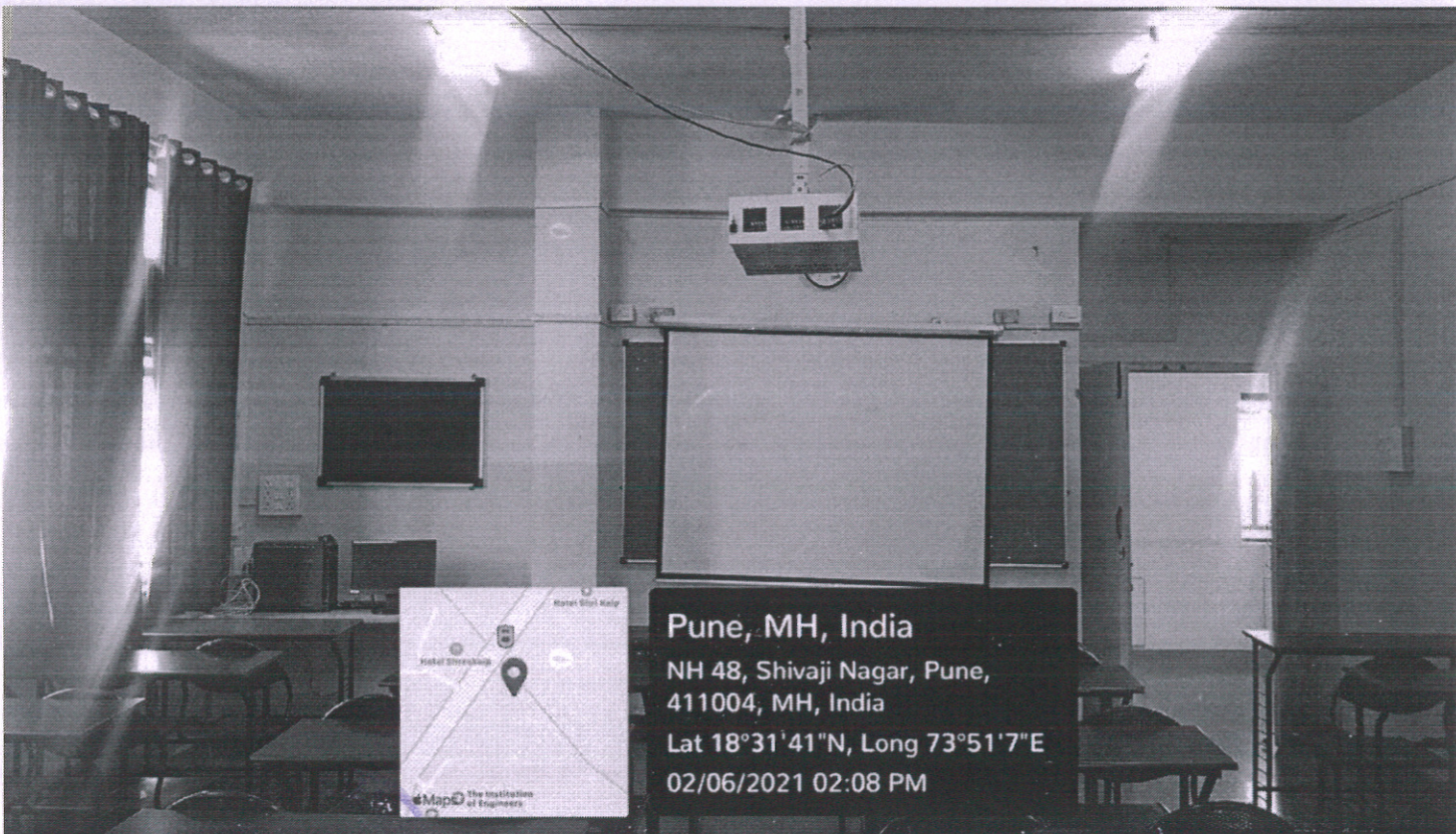
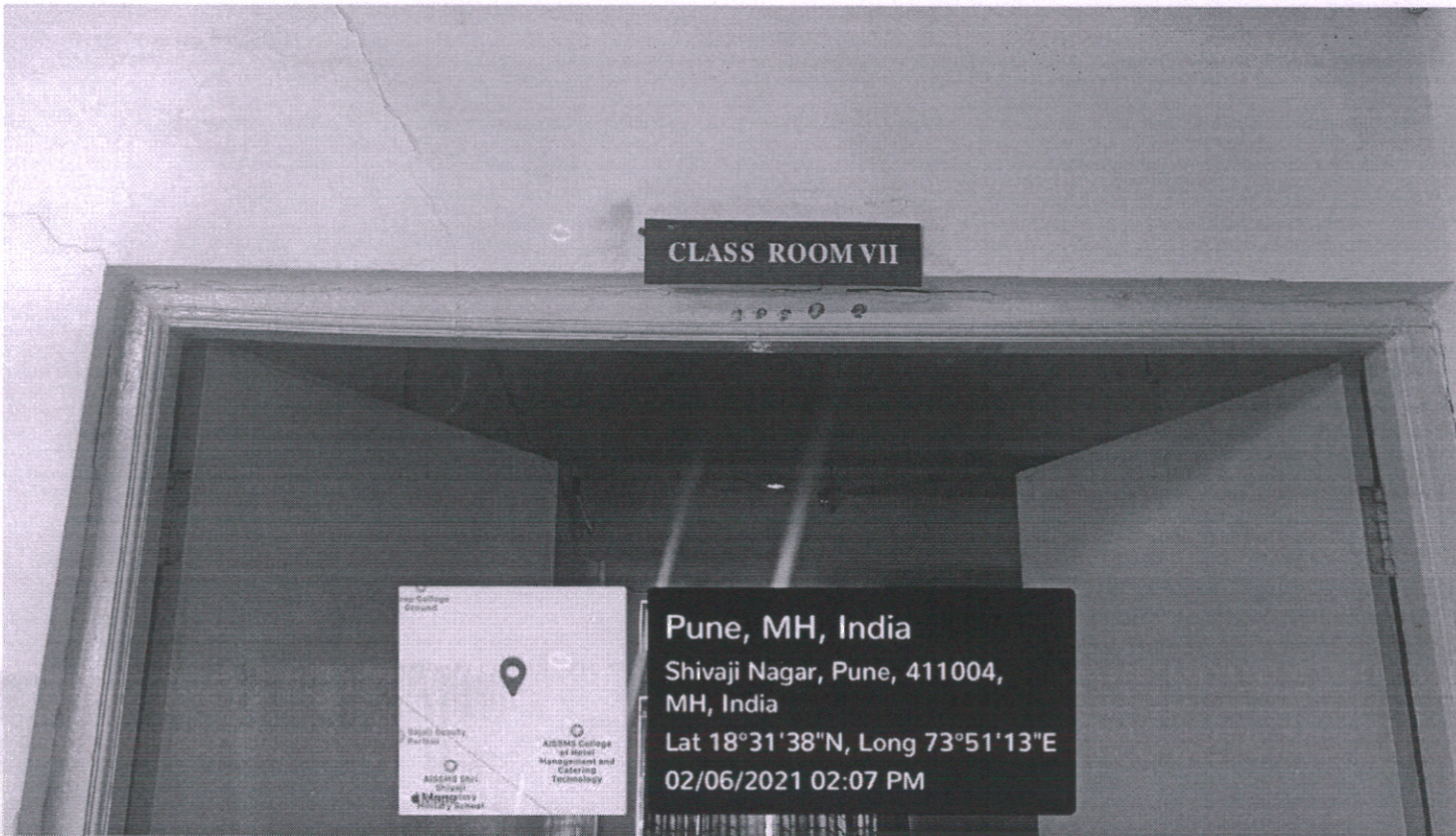

*[Signature]*  
**PRINCIPAL**  
 A.I.S.S.M.S. COLLEGE OF HOTEL MANAGEMENT  
 AND CATERING TECHNOLOGY, PUNE-5



Classroom Number	ICT	Usage	Location		Area (Sq. Mtr.)
Classroom 8	ICT Enabled	Lectures & presentations	Building No. 4	3rd Floor	56.62

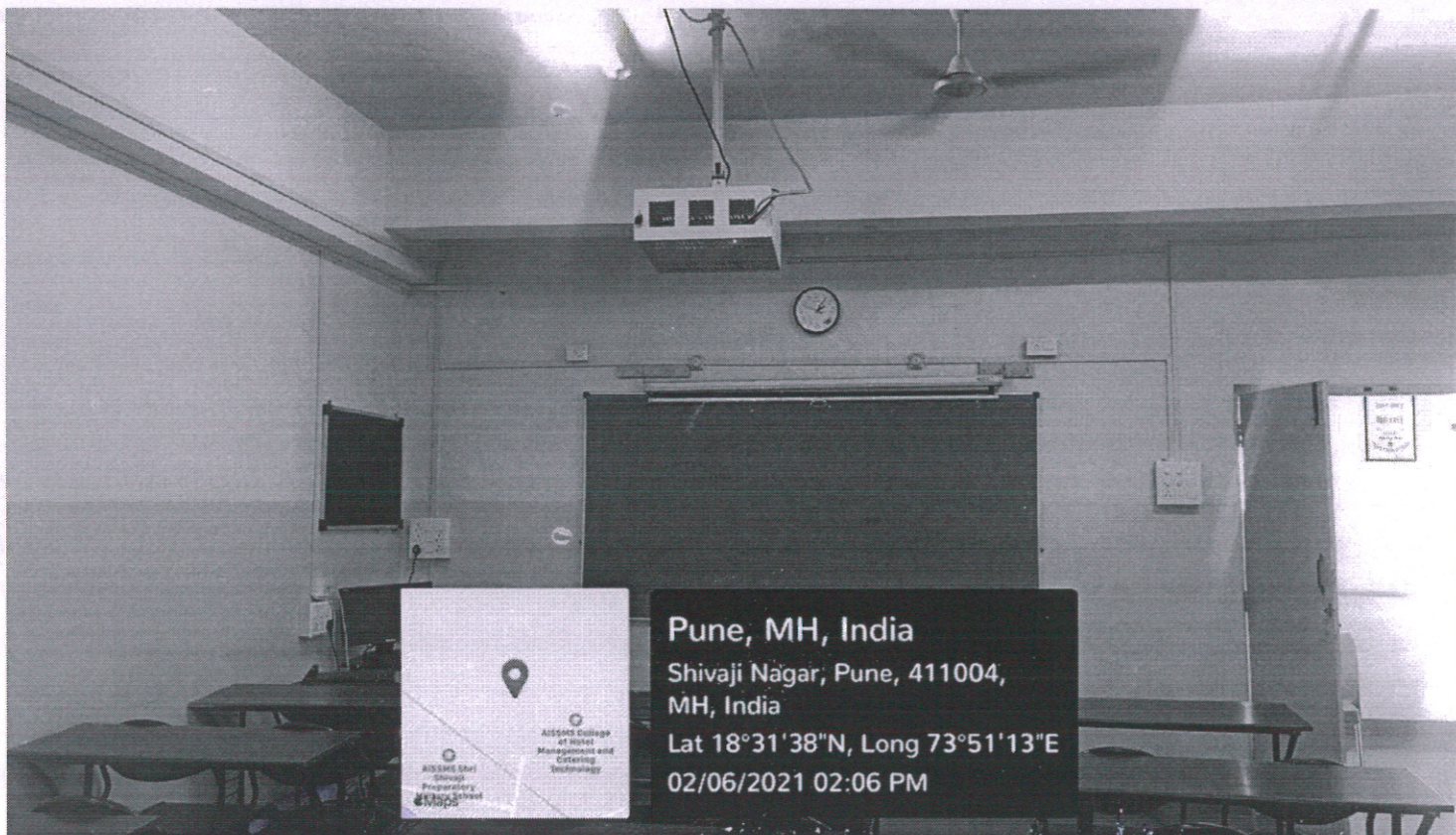
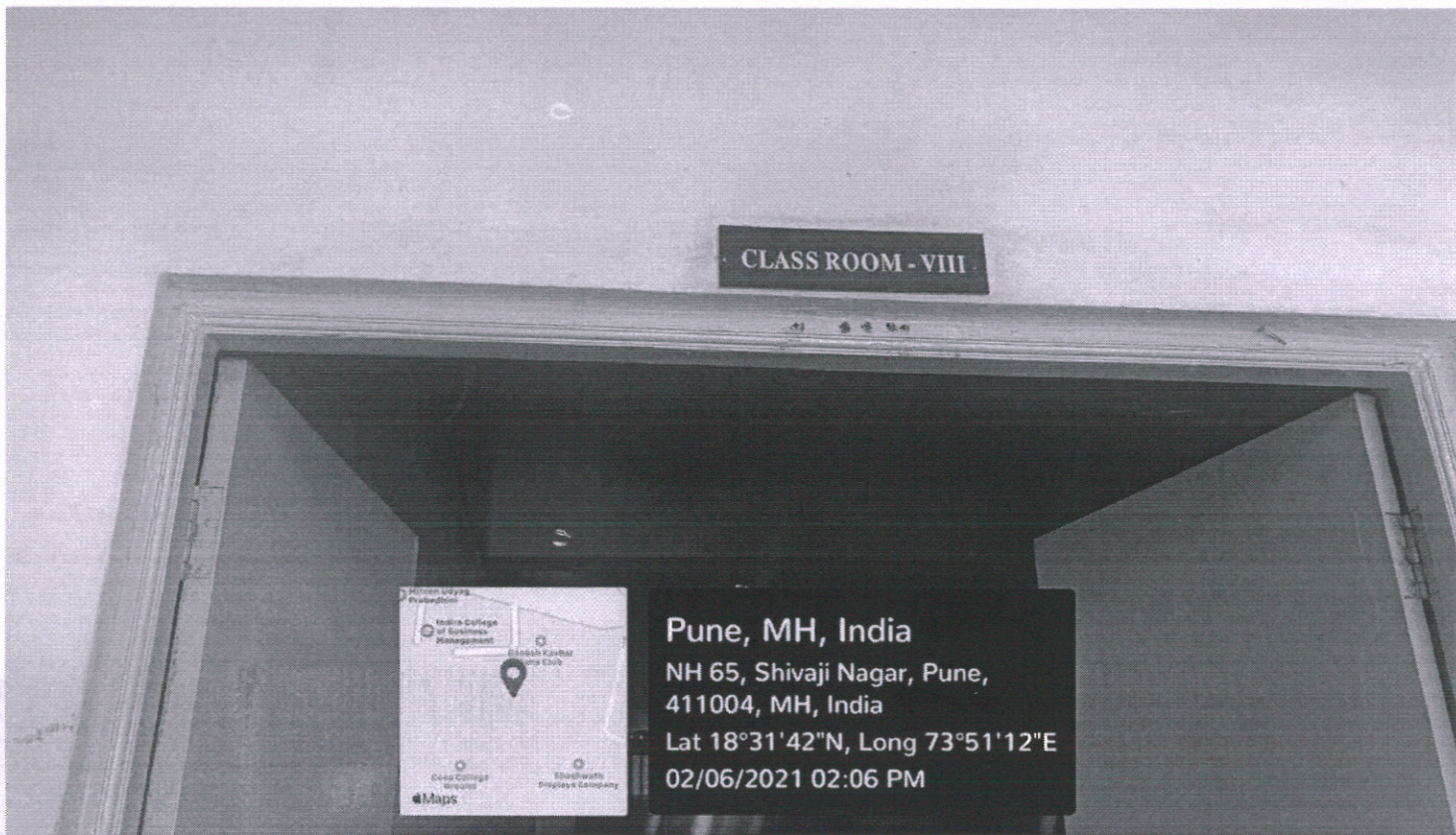

**PRINCIPAL**  
 AISSEMS' COLLEGE OF HOTEL MANAGEMENT  
 AND CATERING TECHNOLOGY, PUNE-5.



Classroom Number	ICT	Usage	Location		Area (Sq. Mtr.)
Classroom 9	ICT Enabled	Lectures & presentations	Building No. 4	3rd Floor	57.47

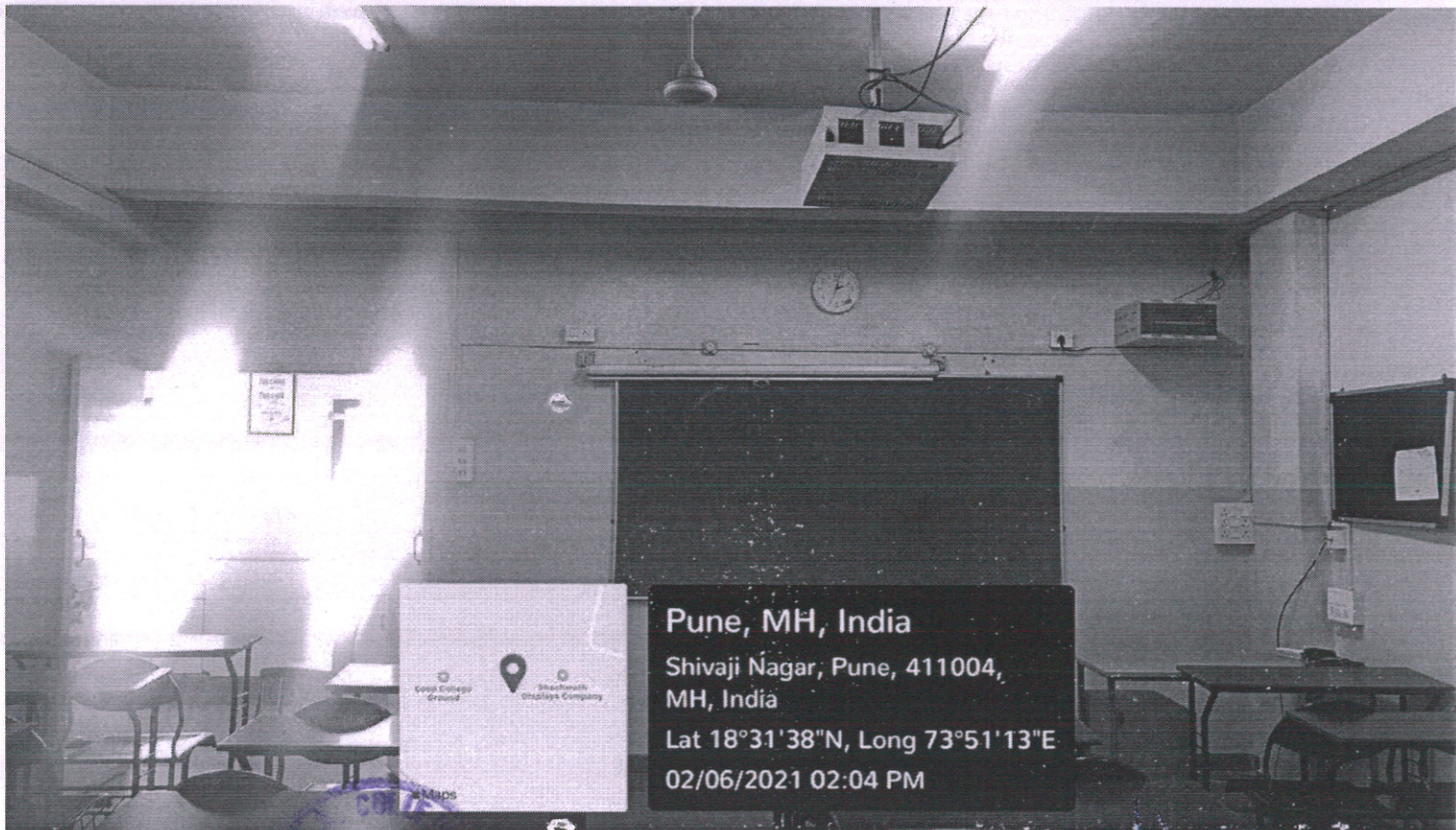
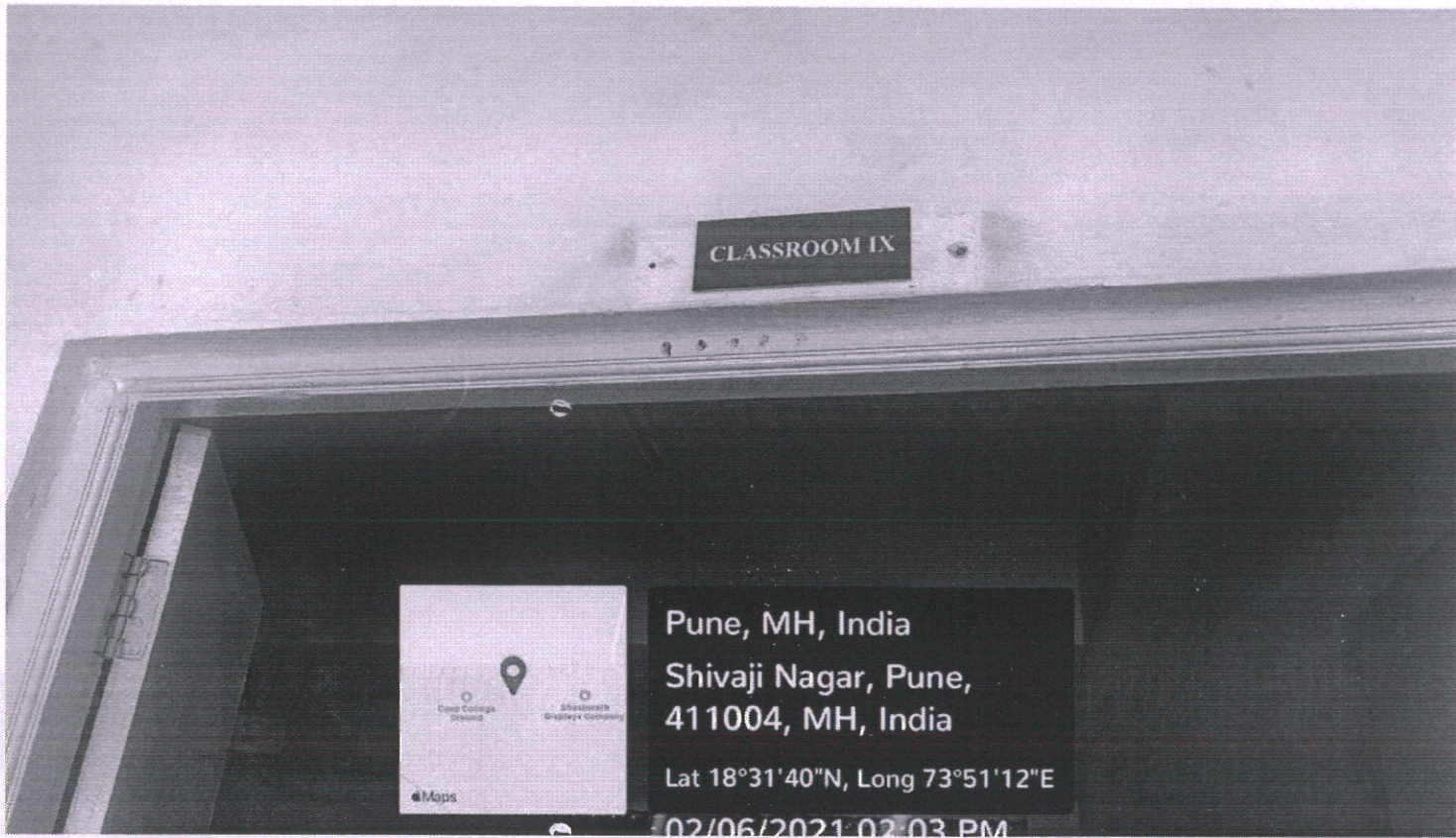

**PRINCIPAL**  
 NSSMS' COLLEGE OF HOTEL MANAGEMENT  
 AND CATERING TECHNOLOGY, PUNE-5.



Classroom Number	ICT	Usage	Location		Area (Sq. Mtr.)
Classroom 10	ICT Enabled	Lectures & presentations	Building No. 4	4th Floor	55.48

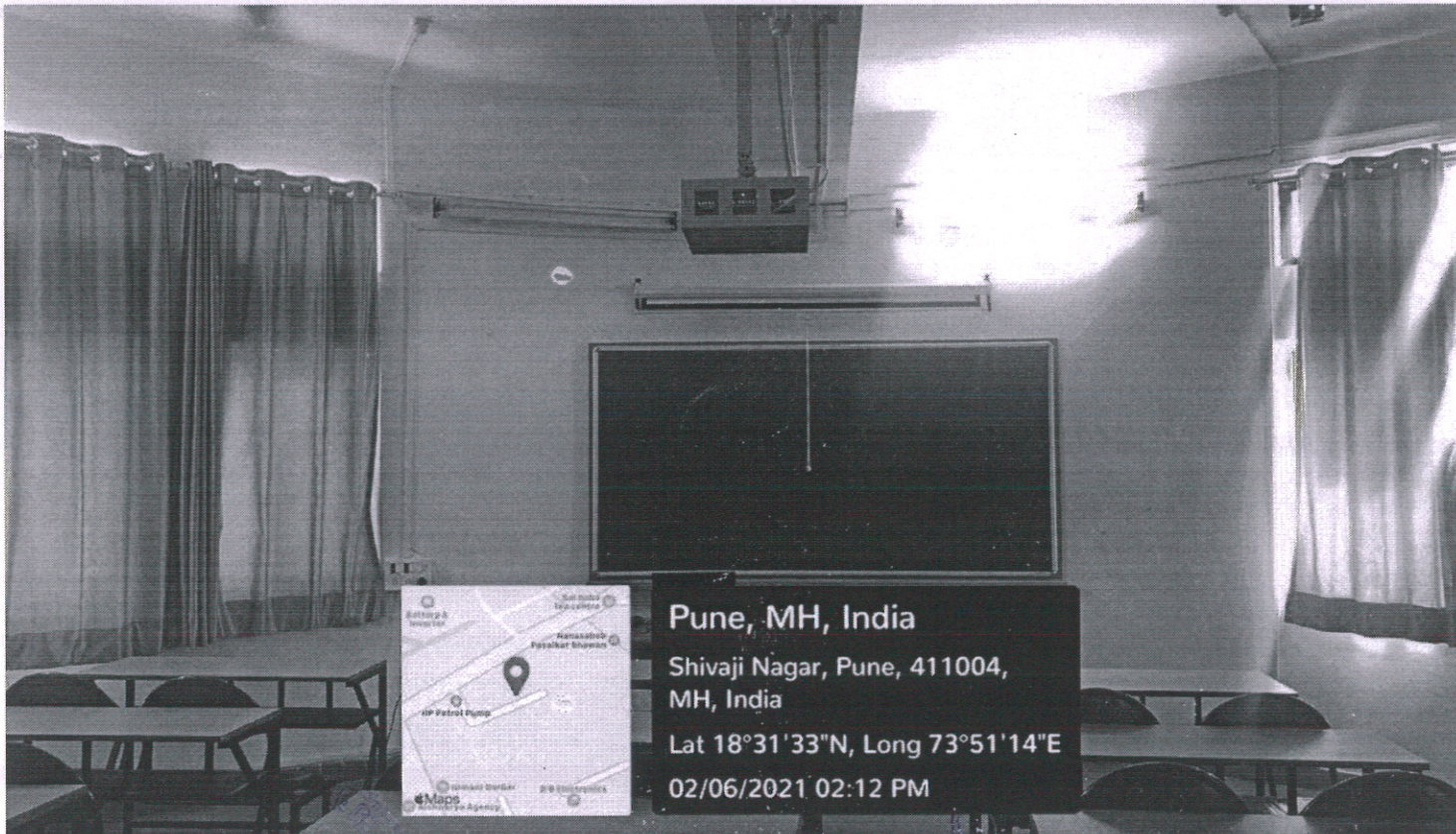

*JS*  
**PRINCIPAL**  
 AISSMS' COLLEGE OF HOTEL MANAGEMENT  
 AND CATERING TECHNOLOGY, PUNE-5.



Classroom Number	ICT	Usage	Location		Area (Sq. Mtr.)
Classroom 11	---	Lectures & presentations, Practical sessions for Front Office subject	Building No. 4	3rd Floor	60.89

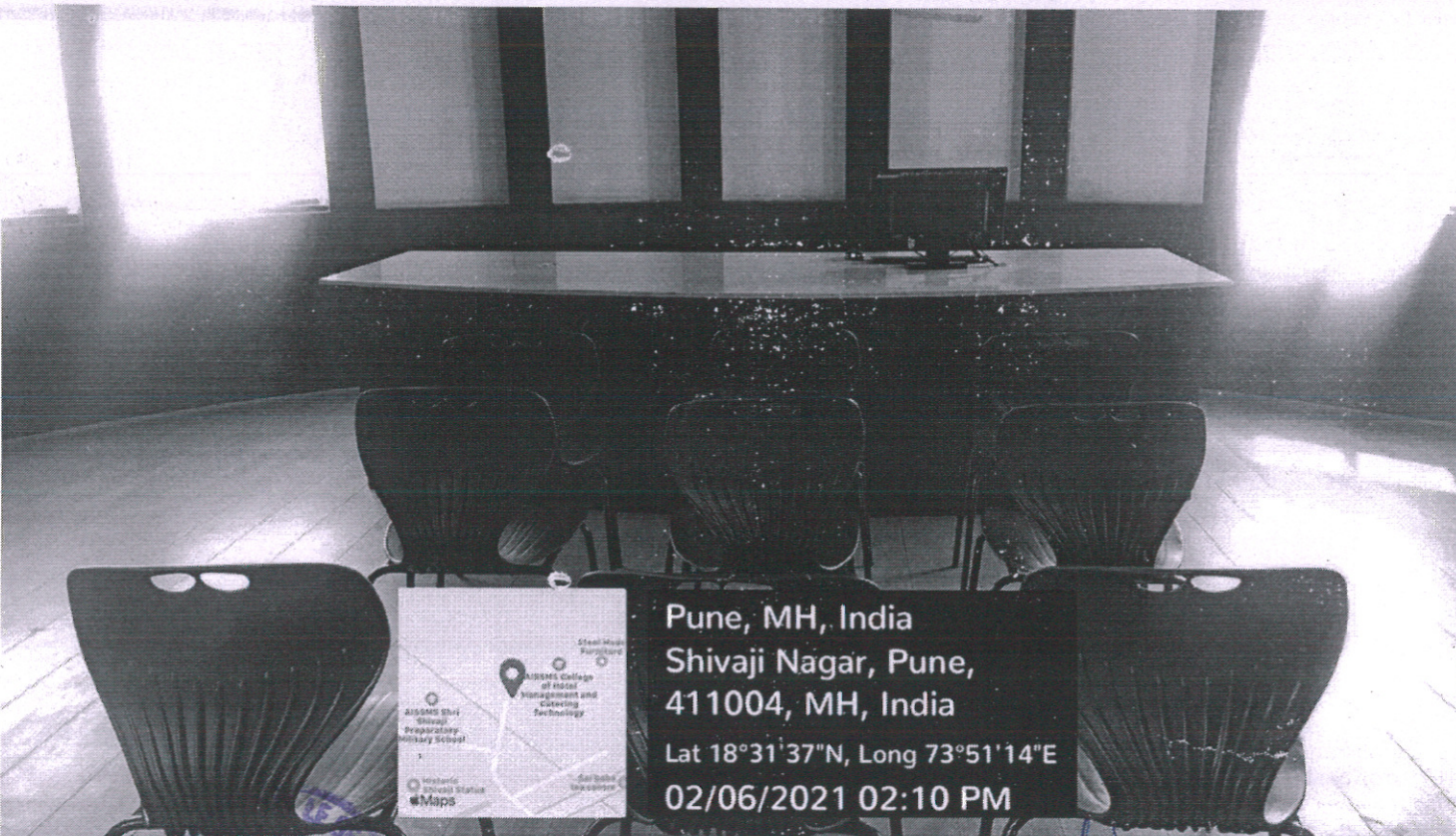
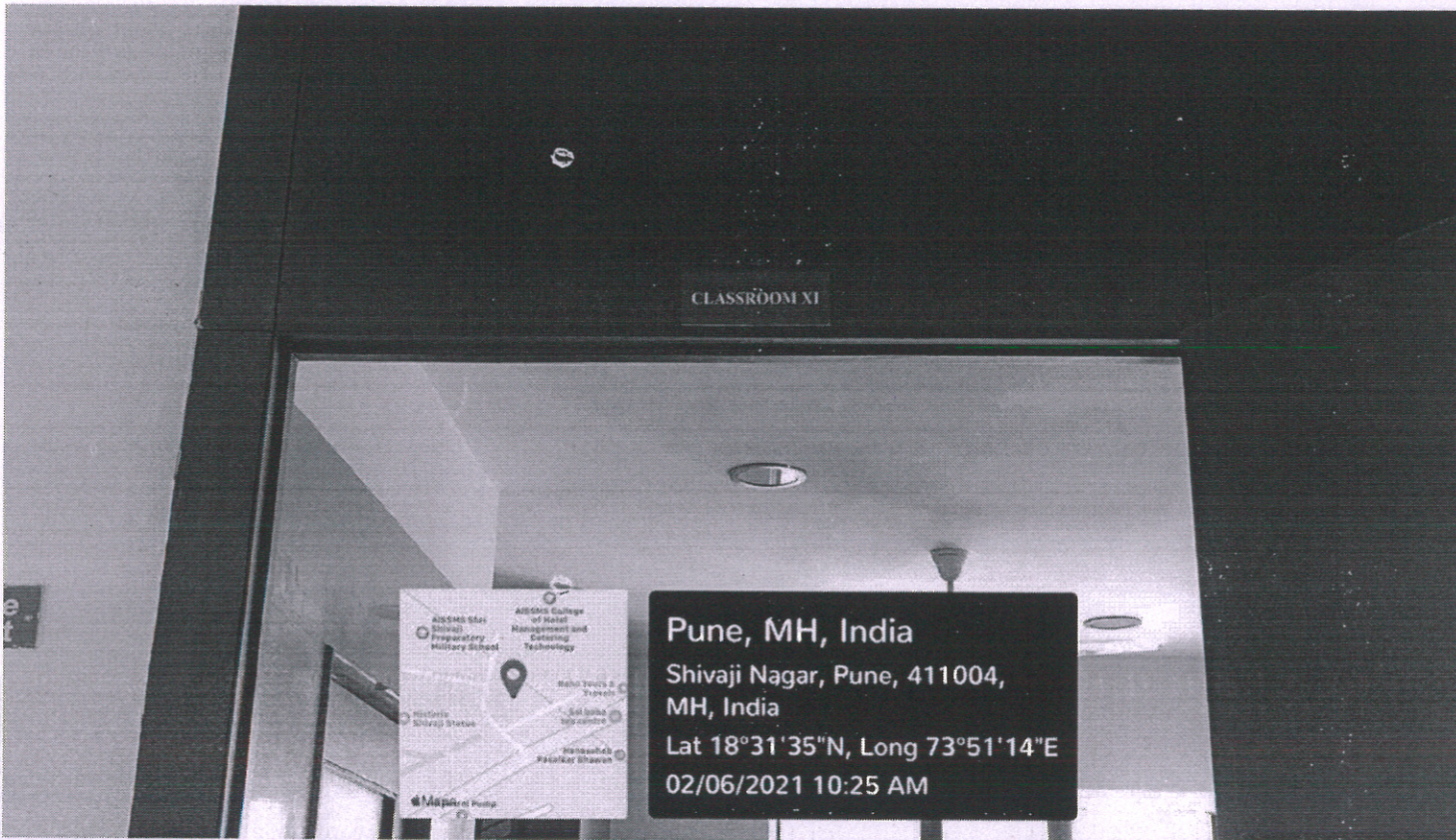

*[Signature]*  
PRINCIPAL  
AISSMS' COLLEGE OF HOTEL MANAGER  
AND CATERING TECHNOLOGY, PUNE-5.



Classroom Number	ICT	Usage	Location		Area (Sq. Mtr.)
Classroom 12	ICT Enabled	Lectures & presentations	Building No. 4	5th Floor	60.89

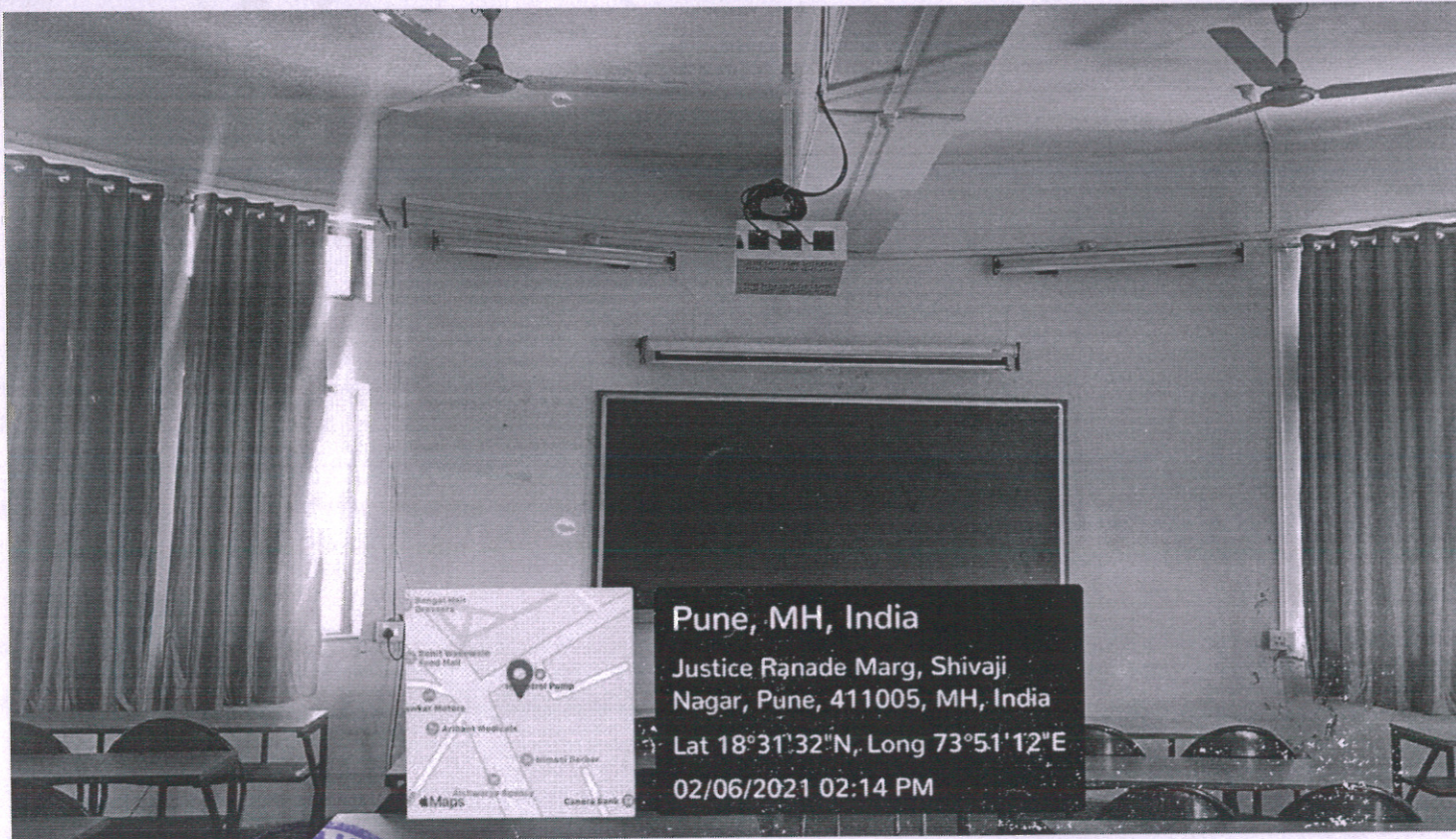
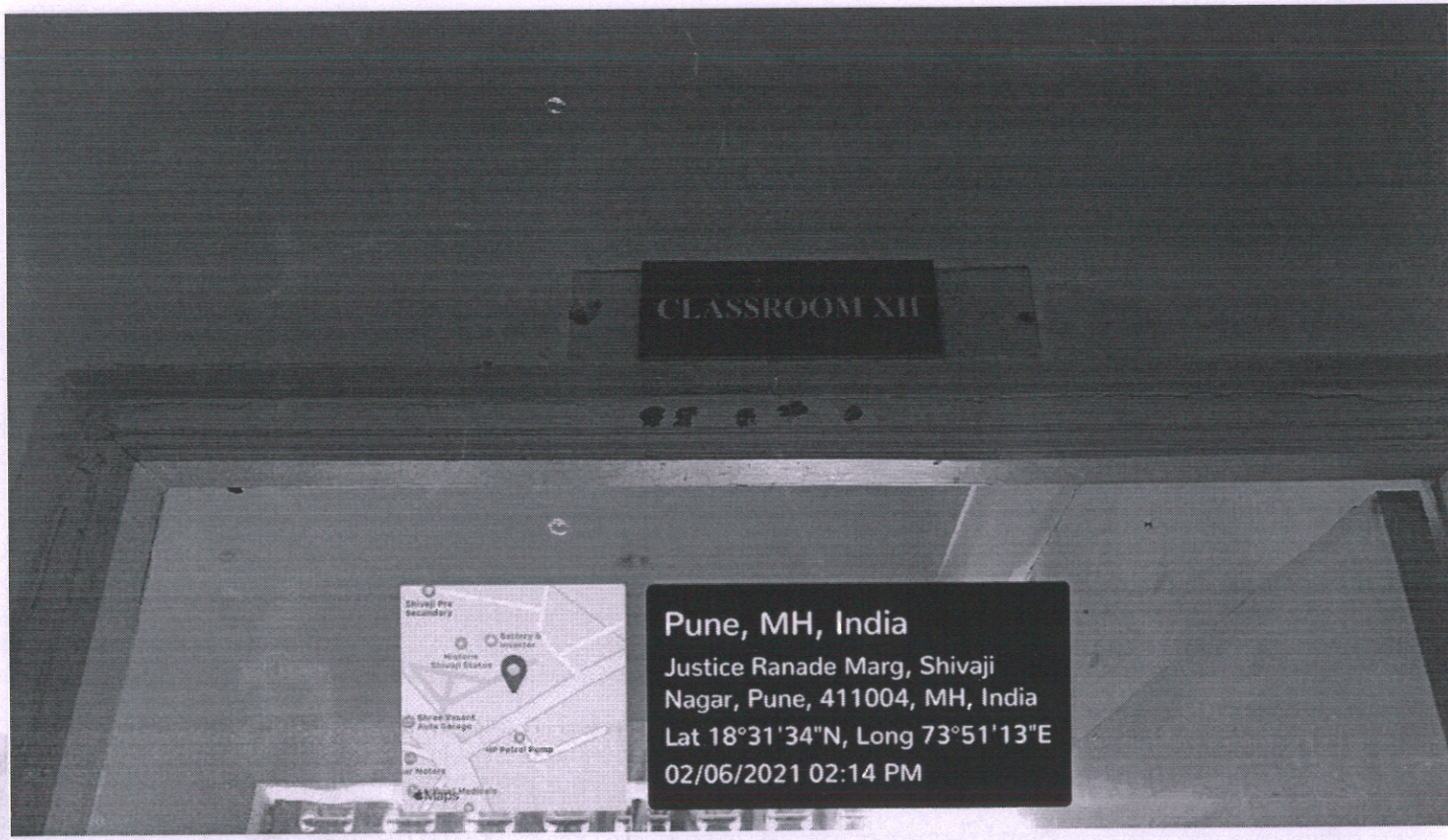

*[Signature]*  
**PRINCIPAL**  
 MSSMS' COLLEGE OF HOTEL MANAGEM.  
 AND CATERING TECHNOLOGY, PUNE-5.